

MİMARİ KATALOG
ARCHITECTURAL CATALOGUE

Alüminyum Kapı Pencere ve Giydirme Cephe Sistemleri
Aluminium Window Doors and Facade Systems

RESCARA



RWWT56

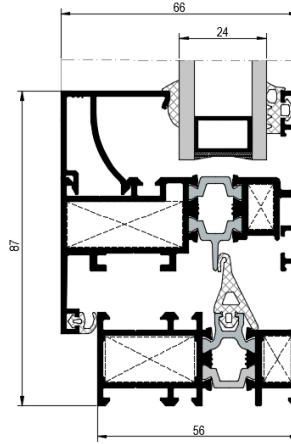

TEKNİK ÖZELLİKLERİ / TECHNICAL PROPERTIES

	DÜZ HATLI STRAIGHT	OVAL OVAL
KASA DERİNLİĞİ / FRAME DEPTH	55,8mm	64,8mm
KANAT DERİNLİĞİ / VENT DEPTH	65,8mm	64,6mm
PROFİL ET KALINLIĞI / PROFLE GLASS THICKNESS	1,4/1,6/1,8/2mm	1,4mm
MAX. CAM KALINLIĞI / MAX. GLASS THICKNESS	39mm	29mm
ISI BARIYERLERİ / THERMAL INSULATION BAR	14,8mm	14,8mm

KULLANIM SEÇENEKLERİ / APPLICATION ALTERNATIVES

	KAPI DOOR	PENCERE WINDOW
İÇE AÇILIR / INWARD OPENING	*	*
DIŞA AÇILIR / OUTWARD OPENING	*	
VASİSTAS / BOTTOM HUNG		*
ÇİFT EKSEN AÇILIM / TILT&TURN OPENING	*	*
PVC AKSESUAR İÇİN KANAT / VENT FOT PVC ACCESSORIES	*	*

PERFORMANS DEĞERLERİ / PERFORMANCE VALUES

SİSTEM UF DEĞERİ - EN 10077-2 (THERMAL INSULATION VALUE)		3,12~3,51 W/M²K
---	--	-----------------

ISI YALITIM DEĞERLERİ (UF) / THERMAL INSULATION VALUE (UF):

Cam Kalınlıkları (glass thickness) : min. 10mm - max. 39mm

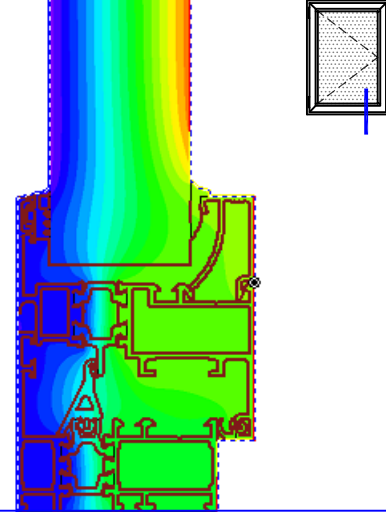
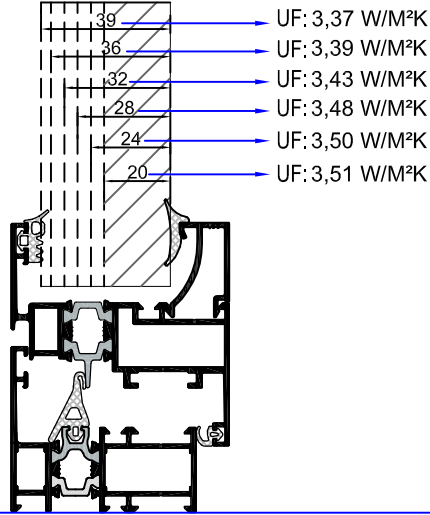

Cam Kalınlıkları (glass thickness) : min. 4mm - max. 29mm

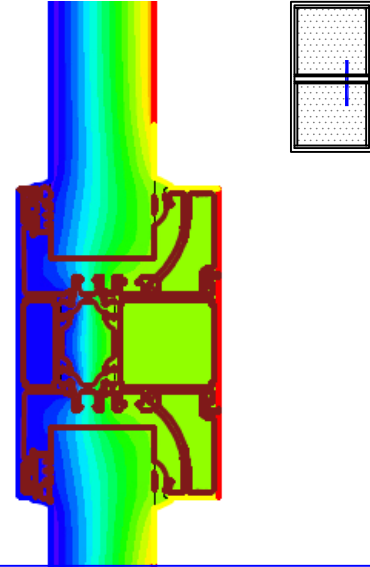
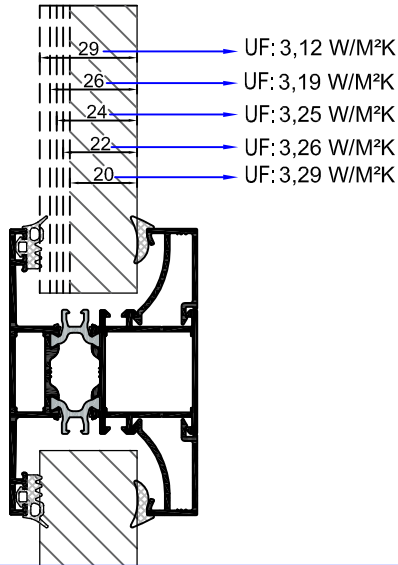

Cam Kalınlıkları (glass thickness) : min. 4mm - max. 29mm

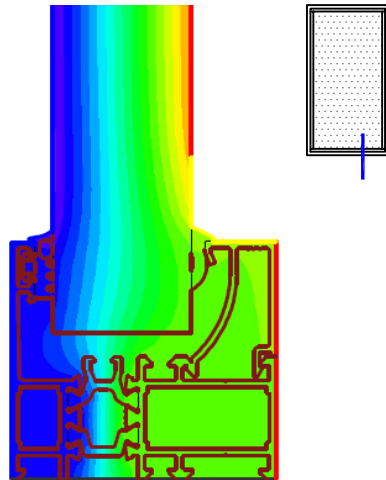
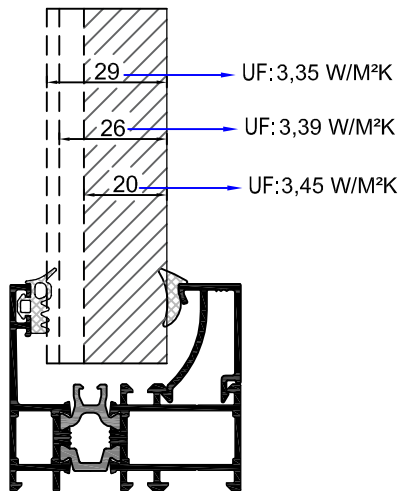

MİMARİ KATALOG
ARCHITECTURAL CATALOGUE

Alüminyum Kapı Pencere ve Giydirme Cephe Sistemleri
Aluminium Window Doors and Facade Systems



RWT56

PROFİLLER

PROFILES

KOD/ CODE	AĞIRLIK (kg/m)/ WEIGHT	Jxx cm4	Jyy cm4	L m
AMT56F01	1,160	10,311	5,212	6
AMT56F02	1,359	12,333	10,366	6
AMT56F03	1,636	15,396	12,291	6

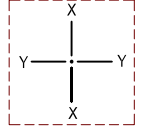

AMT56F01

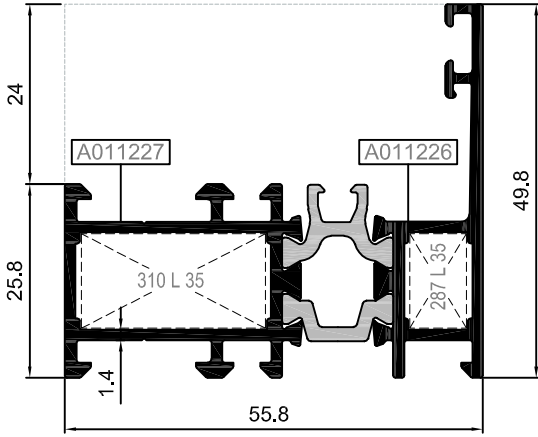

AMT56F02

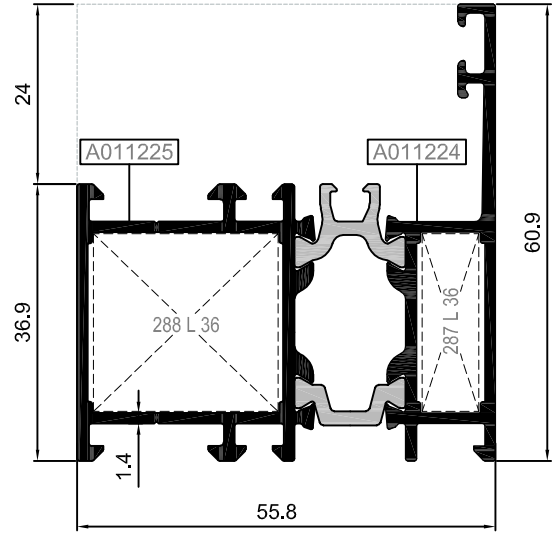

AMT56F03

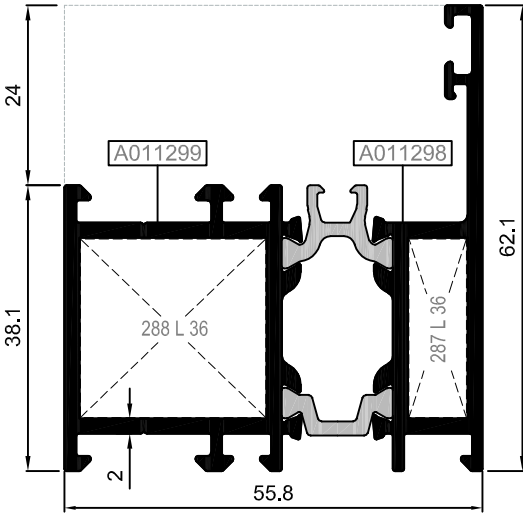

Nr		L m	KESİM ÖLÇÜSÜ CUTTING SIZE	AKS. KODU ACS. CODE
AMT56F01	A011227	25 L 35 (A010076)	24,5 mm	310 L 35
	A011226	25 L 35 (A010076)	7,6 mm	287 L 35
AMT56F02	A011225	25 L 36 (A002397)	24,6 mm	288 L 36
	A011224	25 L 36 (A002397)	7,6 mm	287 L 36
AMT56F03	A011299	25 L 36 (A002397)	24,6 mm	288 L 36
	A011298	25 L 36 (A002397)	7,6 mm	287 L 36

HEMYÜZ KAPI KASA PROFİLLERİ

FRAME PROFILES FOR FLUSH-FITTED DOOR

RWT56

KOD/ CODE	AĞIRLIK (kg/m)/ WEIGHT	Jxx cm4	Jyy cm4	L m
AMT56DF01	1,378	-----	-----	6
AMT56DF02	1,368	-----	-----	6

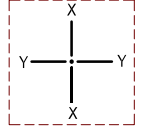

AMT56DF01 *

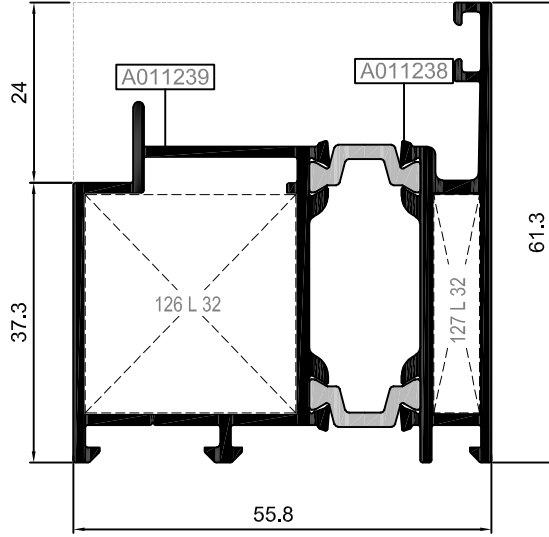

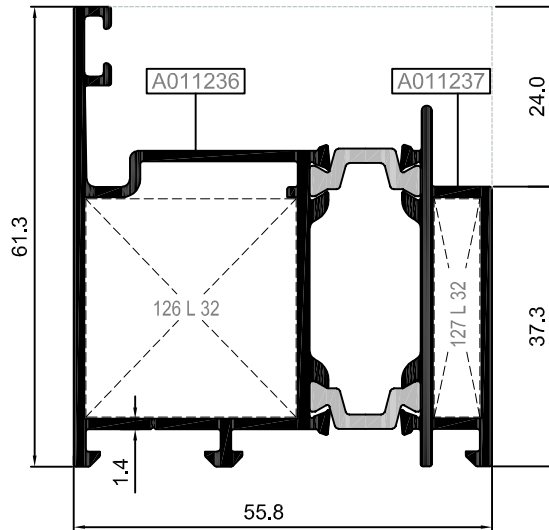

AMT56DF02**



*İÇE AÇILIM HEMYÜZ KAPI KASA PROFİLİ
INWARD OPENING FLUSH DOOR FRAME PROFILE

** DIŞA AÇILIM HEMYÜZ KAPI KASA PROFİLİ
OUTWARD OPENING FLUSH DOOR FRAME PROFILE

Nr		 L m	KESİM ÖLÇÜSÜ CUTTING SIZE	 AKS.KODU ACS. CODE
AMT56DF01	A011239	25 L 32 (A002430)	28,1 mm	126 L 32
	A011238	25 L 32 (A002430)	6,1 mm	127 L 32
AMT56DF02	A011236	25 L 32 (A002430)	28,1 mm	126 L 32
	A011237	25 L 32 (A002430)	6,1 mm	127 L 32

KOD/ CODE	AĞIRLIK (kg/m)/ WEIGHT	Jxx cm4	Jyy cm4	L m
AMT56V01	1,319	17,232	7,684	6
AMT56V02	1,532	20,495	14,135	6
AMT56V03	1,741	23,702	25,395	6

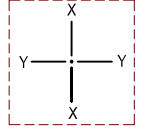

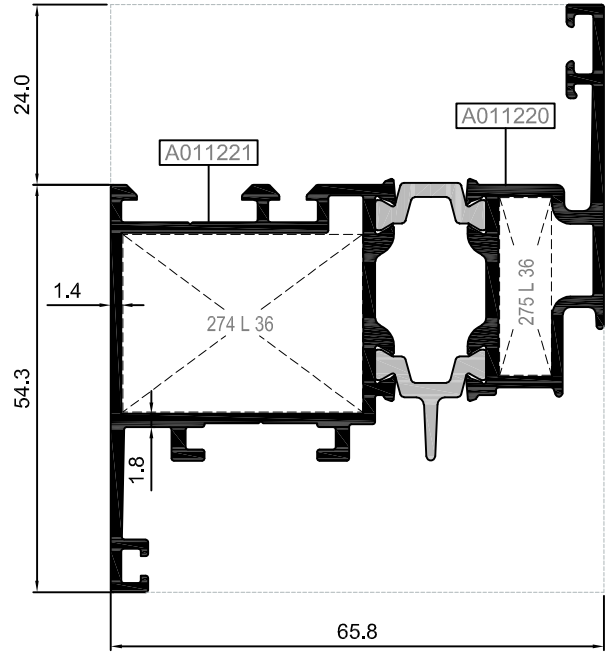
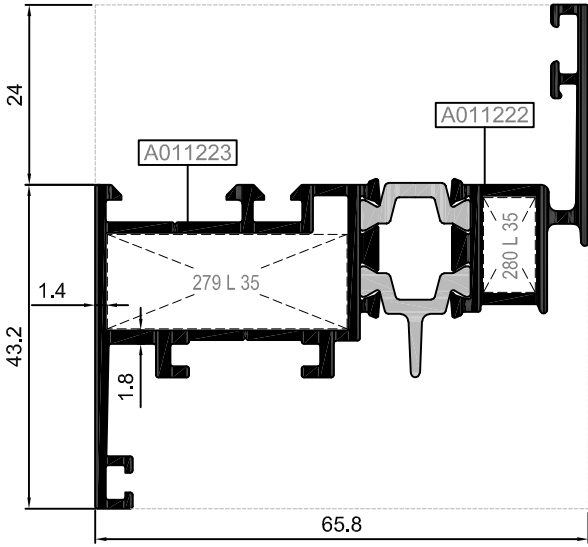

AMT56V01

AMT56V02

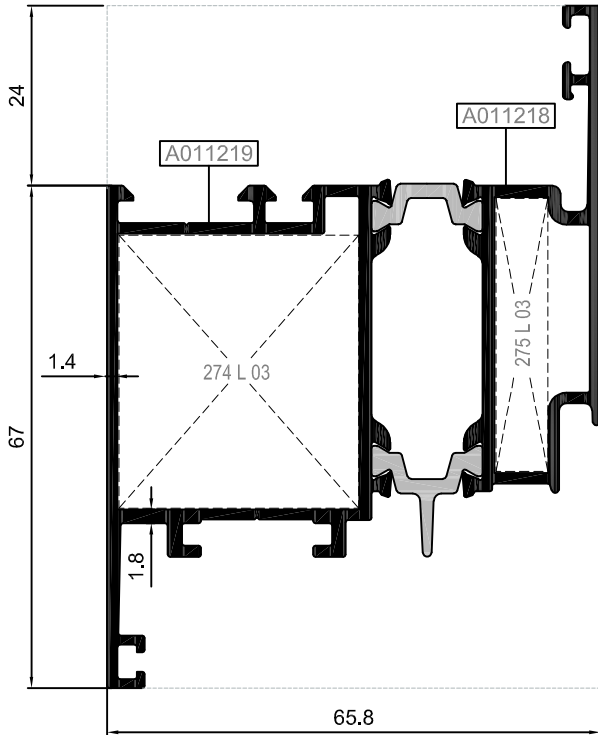

AMT56V03



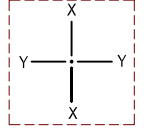

Nr		 L m	KESİM ÖLÇÜSÜ CUTTING SIZE	 AKS. KODU ACS. CODE
AMT56V01	A011223	25 L 35 (A010076)	32,0 mm	279 L 35
	A011222	25 L 35 (A010076)	6,9 mm	280 L 35
AMT56V02	A011221	25 L 36 (A002397)	31,9 mm	274 L 36
	A011220	25 L 36 (A002397)	6,8 mm	275 L 36
AMT56V03	A011219	25 L 03 (A002021)	31,9 mm	274 L 03
	A011218	25 L 03 (A002021)	6,8 mm	275 L 03

KOD/ CODE	AĞIRLIK (kg/m)/ WEIGHT	Jxx cm ⁴	Jyy cm ⁴	L m
AMT56V04	1,865	25,321	16,834	6

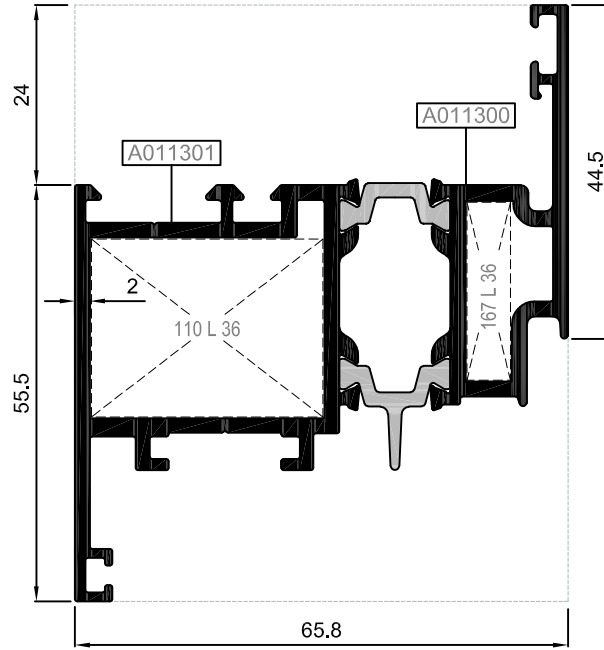

AMT56V04



Nr		KESİM ÖLÇÜSÜ CUTTING SIZE	AKS. KODU ACS. CODE
AMT56V04	A011301	25 L 36 (A002397)	110 L 36
	A011300	25 L 36 (A002397)	167 L 36

KANAT PROFİLLERİ (PVC AKSESUARA UYGUN- 9 AKS)
VENT PROFILES (FOR PVC ACCESSORIES- 9 AXLE)

RWT56

KOD/ CODE	AĞIRLIK (kg/m)/ WEIGHT	Jxx cm4	Jyy cm4	L m
AMT56V05	1,576	20,795	13,726	6
AMT56V06	1,792	24,225	25,038	6

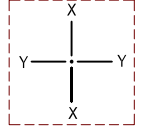

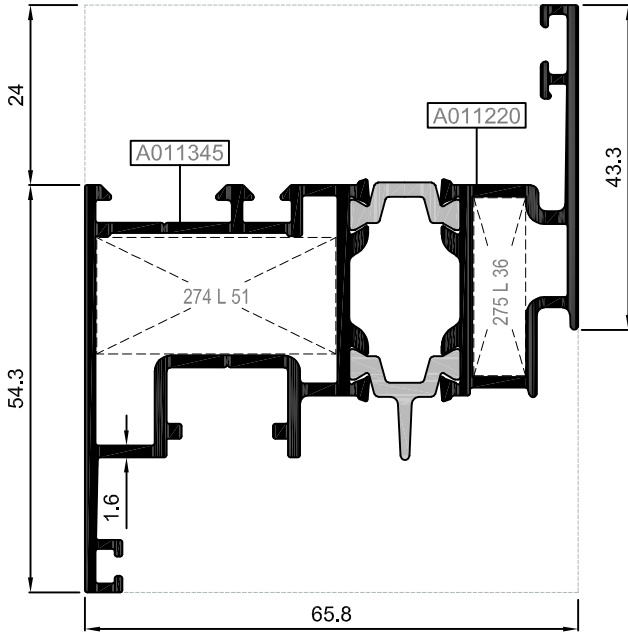

AMT56V05

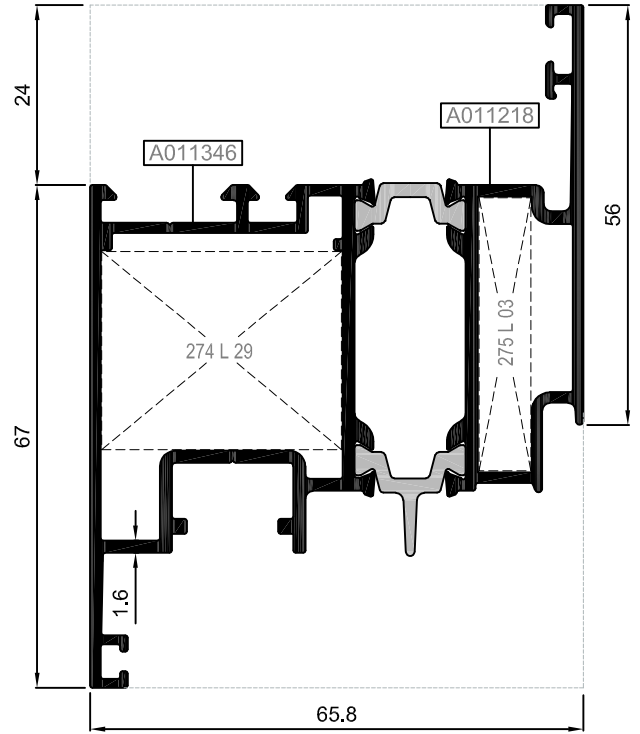

AMT56V06



Nr		 L m	KESİM ÖLÇÜSÜ CUTTING SIZE	 AKS.KODU ACS. CODE
AMT56V05	A011345	25 L 51 (A010887)	31,9 mm	274 L 51
	A011220	25 L 36 (A002397)	6,8 mm	275 L 36
AMT56V06	A011346	25 L 29 (A010543)	31,9 mm	274 L 29
	A011218	25 L 03 (A002021)	6,8 mm	275 L 03

HEMYÜZ KAPI KANAT PROFİLLERİ

VENT PROFILES FOR FLUSH-FITTED DOOR

RWT56

KOD/ CODE	AĞIRLIK (kg/m)/ WEIGHT	Jxx cm4	Jyy cm4	L m
AMT56DV01	1,643	17,230	28,211	6
AMT56DV03	2,008	21,575	33,558	6

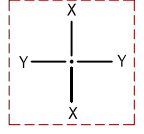

İÇE AÇILIM HEMYÜZ KAPI KANAT PROFİLLERİ

INWARD OPENING FLUSH DOOR VENT PROFILES

AMT56DV01

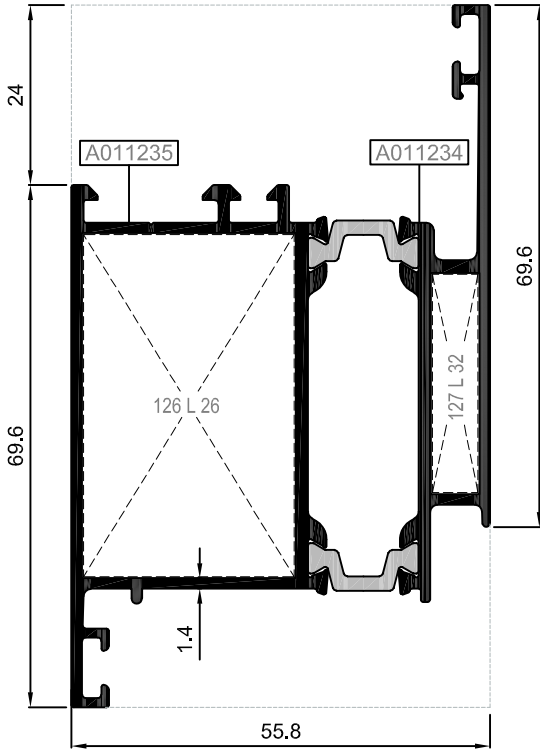

AMT56DV03

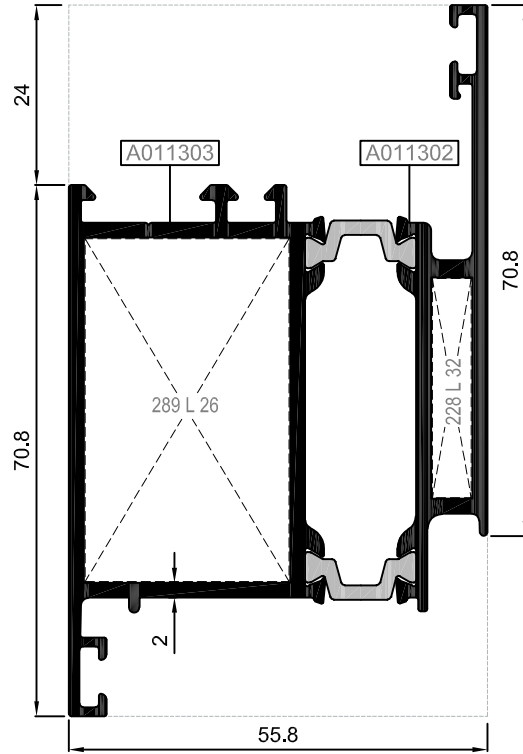

Nr		L m	KESİM ÖLÇÜSÜ CUTTING SIZE	AKS.KODU ACS. CODE
AMT56DV01	A011235	25 L 26 (A010540)	28,1 mm	126 L 26
	A011234	25 L 32 (A002430)	6,1 mm	127 L 32
AMT56DV03	A011303	25 L 26 (A010540)	27,1 mm	289 L 26
	A011302	25 L 32 (A002430)	5,1 mm	228 L 32

HEMYÜZ KAPI KANAT PROFİLLERİ

VENT PROFILES FOR FLUSH-FITTED DOOR

RWT56

KOD/ CODE	AĞIRLIK (kg/m)/ WEIGHT	Jxx cm4	Jyy cm4	L m
AMT56DV02	1,692	17,274	30,680	6
AMT56DV04	2,045	20,290	33,596	6

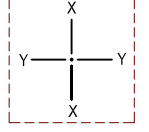

DIŞA AÇILIM HEMYÜZ KAPI KANAT PROFİLLERİ

OUTWARD OPENING FLUSH DOOR VENT PROFILES

AMT56DV02

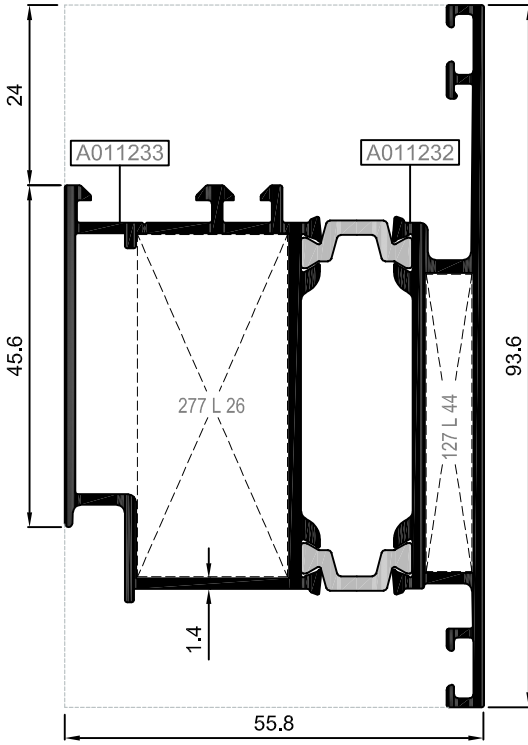

AMT56DV04

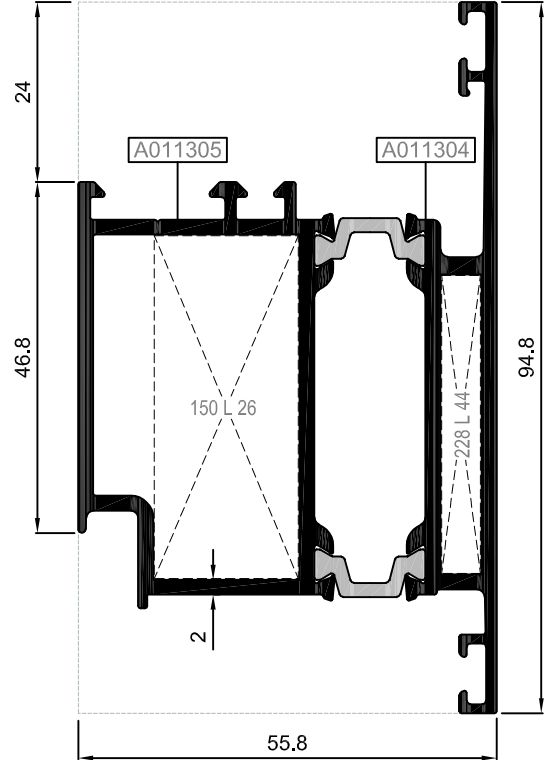

Nr	 L m	KESİM ÖLÇÜSÜ CUTTING SIZE	AKS. KODU ACS. CODE	
AMT56DV02	A011233	25 L 26 (A010540)	20,0 mm	277 L 26
	A011232	25 L 44 (A010786)	6,1 mm	127 L 44
AMT56DV04	A011305	25 L 26 (A010540)	19,1 mm	150 L 26
	A011304	25 L 44 (A010786)	5,1 mm	228 L 44

ORTA KAYIT PROFİLLERİ MULLION PROFILES

RWT56

KOD/ CODE	AĞIRLIK (kg/m)/ WEIGHT	Jxx cm4	Jyy cm4	L m
AMT56M01	1,297	11,924	9,261	6
AMT56M02	1,496	13,955	16,017	6
AMT56M03	1,695	16,233	27,518	6

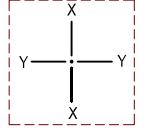

AMT56M01

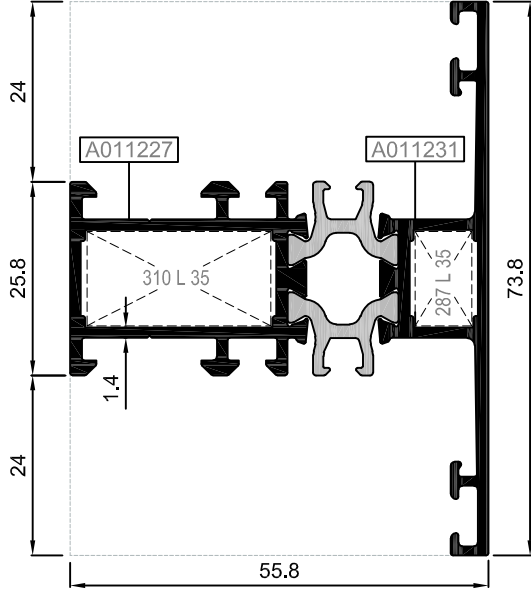

AMT56M02

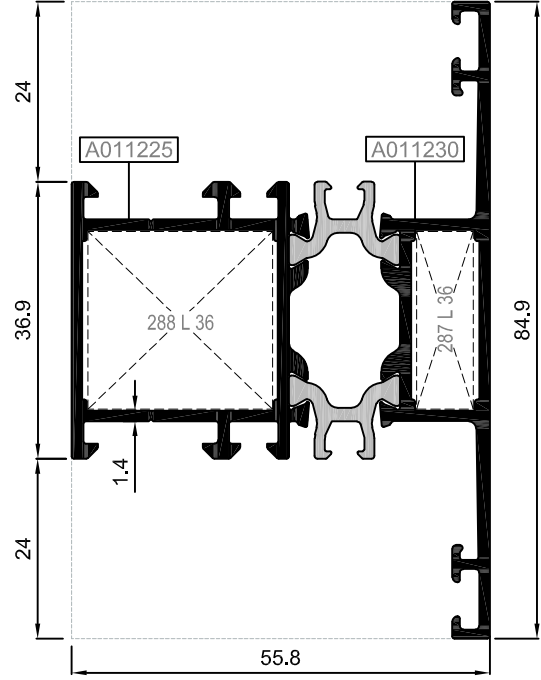

AMT56M03

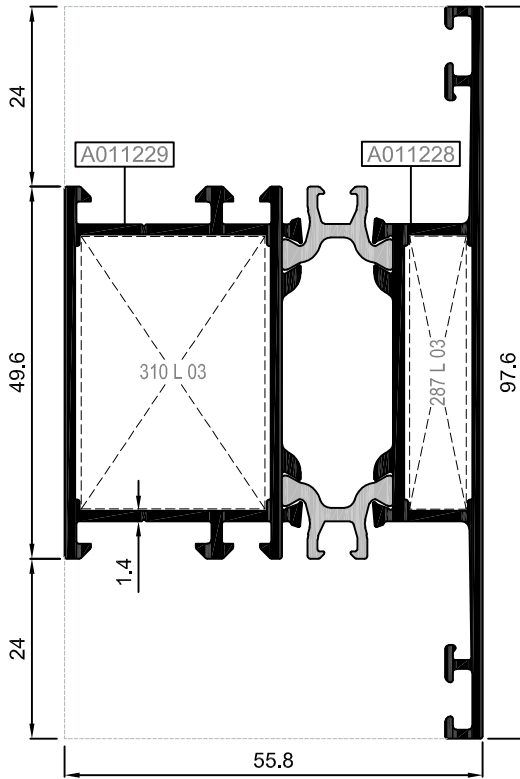

Nr		L m	KEŞİM ÖLÇÜSÜ CUTTING SIZE	AKS. KODU ACS. CODE
AMT56M01	A011227	25 L 35 (A010076)	24,5 mm	310 L 35
	A011231	25 L 35 (A010076)	7,6 mm	287 L 35
AMT56M02	A011225	25 L 36 (A002397)	24,6 mm	288 L 36
	A011230	25 L 36 (A002397)	7,6 mm	287 L 36
AMT56M03	A011229	25 L 03 (A002021)	24,5 mm	310 L 03
	A011228	25 L 03 (A002021)	7,6 mm	287 L 03
Nr		L m	KEŞİM ÖLÇÜSÜ CUTTING SIZE	AKS. KODU ACS. CODE
AMT56M01	A011227	25 J 27 (A011352)	12,6 mm	286 J 27
	A011231	25 J 43 (A011874)	12,6 mm	286 J 43
AMT56M02	A011225	25 J 27 (A011352)	23,7 mm	285 J 27
	A011230	25 J 43 (A011874)	23,7 mm	285 J 43
AMT56M03	A011229	25 J 27 (A011352)	36,4 mm	163 J 27
	A011228	25 J 43 (A011874)	36,4 mm	163 J 43

KOD/ CODE	AĞIRLIK (kg/m)/ WEIGHT	Jxx cm4	Jyy cm4	L m
AMT56M06	1,791	17,308	18,550	6
AMT56M07	2,165	55,880	26,938	6

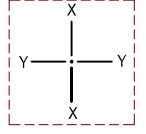

AMT56M07

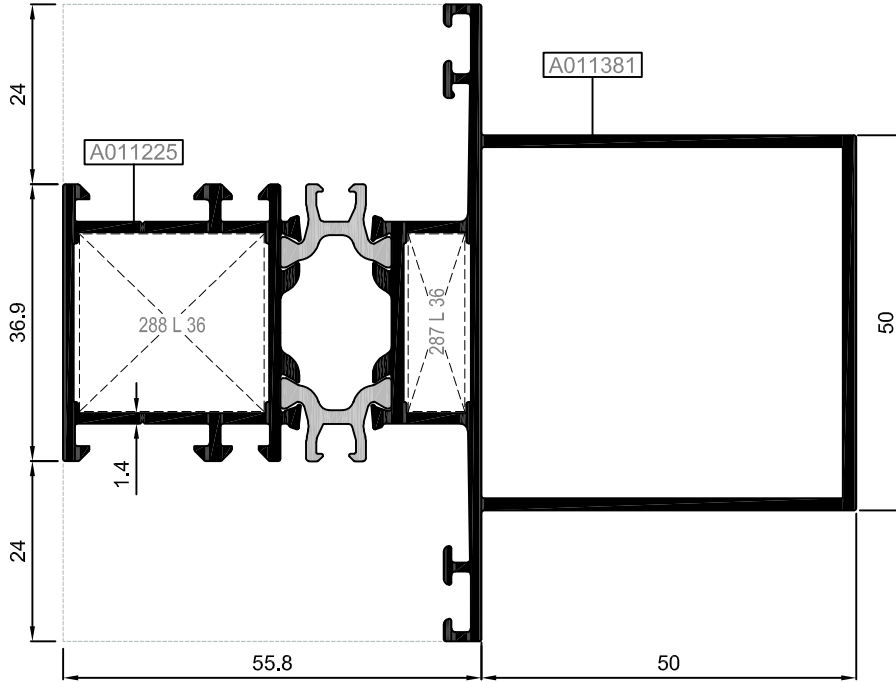

AMT56M06

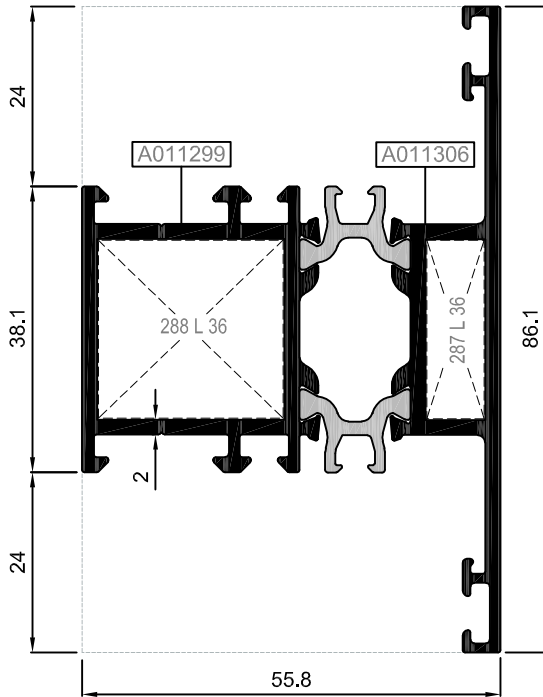

Nr		L m	KESİM ÖLÇÜSÜ CUTTING SIZE	AKS. KODU ACS. CODE
AMT56M06	A011299	25 L 36 (A002397)	24,6 mm	288 L 36
	A011306	25 L 36 (A002397)	7,6 mm	287 L 36
Nr		L m	KESİM ÖLÇÜSÜ CUTTING SIZE	AKS. KODU ACS. CODE
AMT56M06	A011299	25 J 27 (A011352)	23,7 mm	285 J 27
	A011306	25 J 43 (A011874)	23,7 mm	285 J 43
AMT56M07	A011225	25 J 27 (A011352)	23,7 mm	285 J 27
	A011381	25 J 43 (A011874)	23,7 mm	285 J 43

KOD/ CODE	AĞIRLIK (kg/m)/ WEIGHT	Jxx cm ⁴	Jyy cm ⁴	L m
AMT56M04	1,332	17,869	9,405	6
AMT56M05	1,532	20,618	16,468	6

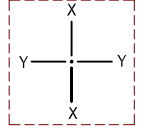



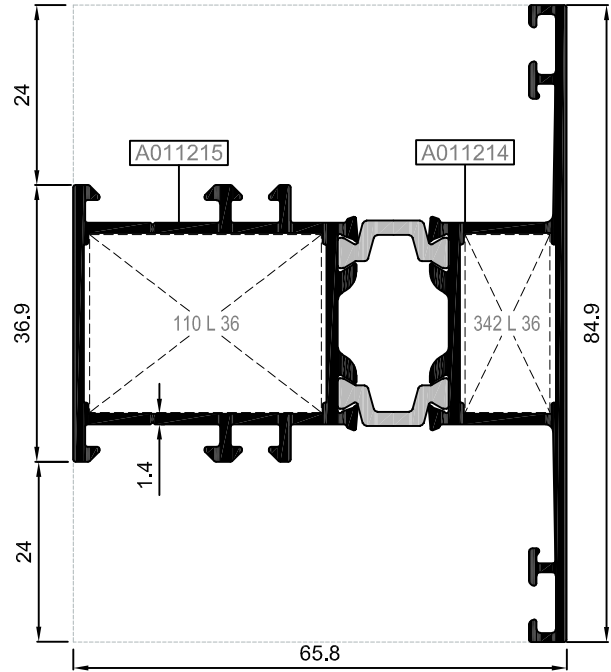
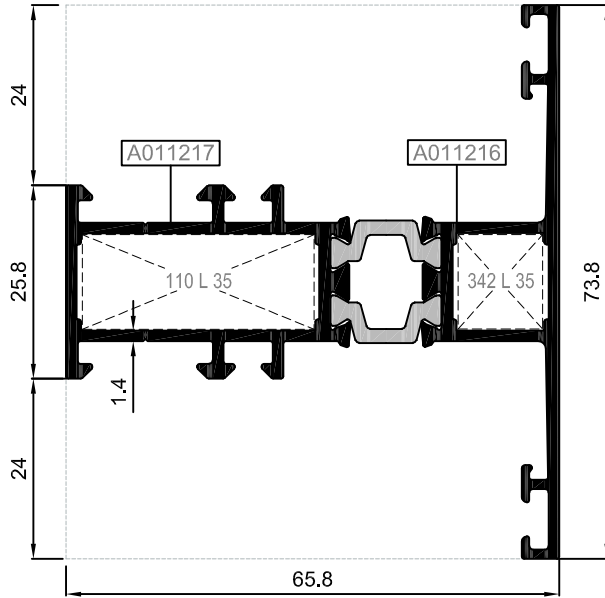

AMT56M04*

AMT56M05*



*AMT56V01&V02&V03&V04&V05&V06 KANAT PROFİLLERİ İLE KULLANILIR
USE WITH AMT56V01&V02&V03&V04&V05&V06 VENT PROFILES

Nr		 L m	KEŞİM ÖLÇÜSÜ CUTTING SIZE	 AKS. KODU ACS. CODE
AMT56M04	A011217	25 L 35 (A010076)	30,9 mm	110 L 35
	A011216	25 L 35 (A010076)	11,3 mm	342 L 35
AMT56M05	A011215	25 L 36 (A002397)	30,9 mm	110 L 36
	A011214	25 L 36 (A002397)	11,3 mm	342 L 36
Nr		 L m	KEŞİM ÖLÇÜSÜ CUTTING SIZE	 AKS. KODU ACS. CODE
AMT56M04	A011217	25 J 41 (A011872)	12,6 mm	286 J 41
	A011216	25 J 42 (A011873)	12,6 mm	286 J 42
AMT56M05	A011215	25 J 41 (A011872)	23,7 mm	285 J 41
	A011214	25 J 42 (A011873)	23,7 mm	285 J 42

OVAL KASA PROFİLLERİ
OVAL FRAME PROFILES

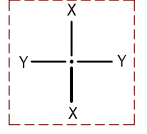

RWT56

KOD/ CODE	AĞIRLIK (kg/m)/ WEIGHT	Jxx cm4	Jyy cm4	L m
AMT56CF01	1,240	13,658	6,241	6

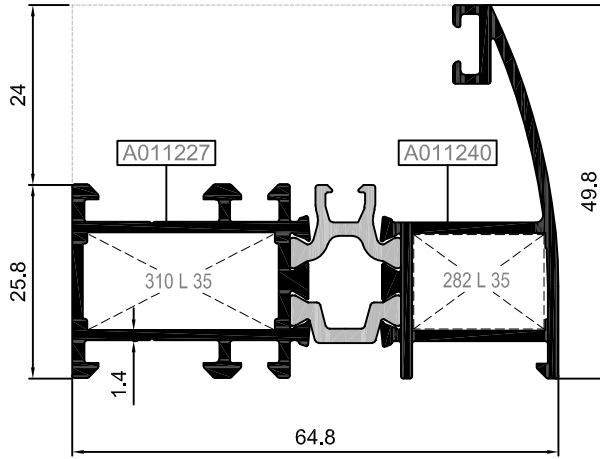

AMT56CF01



Nr	 L m	KESİM ÖLÇÜSÜ CUTTING SIZE	 AKS. KODU ACS. CODE
AMT56CF01	A011227	25 L 35 (A010076)	310 L 35
	A011240	25 L 35 (A010076)	282 L 35

KOD/ CODE	AĞIRLIK (kg/m)/ WEIGHT	Jxx cm ⁴	Jyy cm ⁴	L m
AMT56CV01	1,343	16,015	8,668	6
AMT56CV02	1,549	19,063	15,474	6

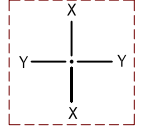

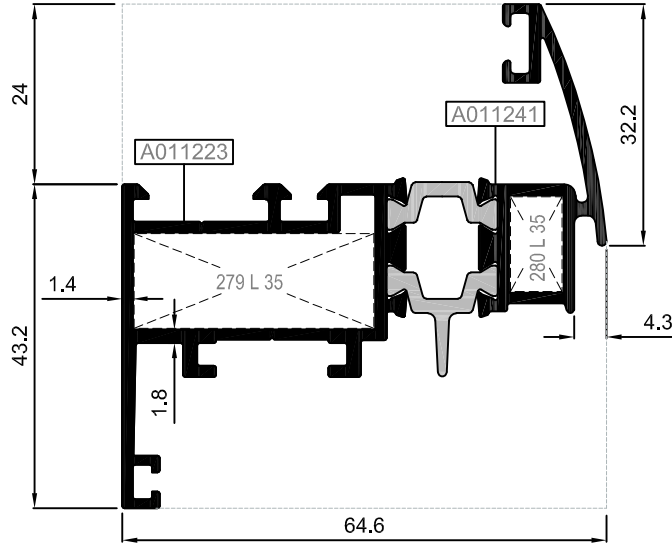

AMT56CV01

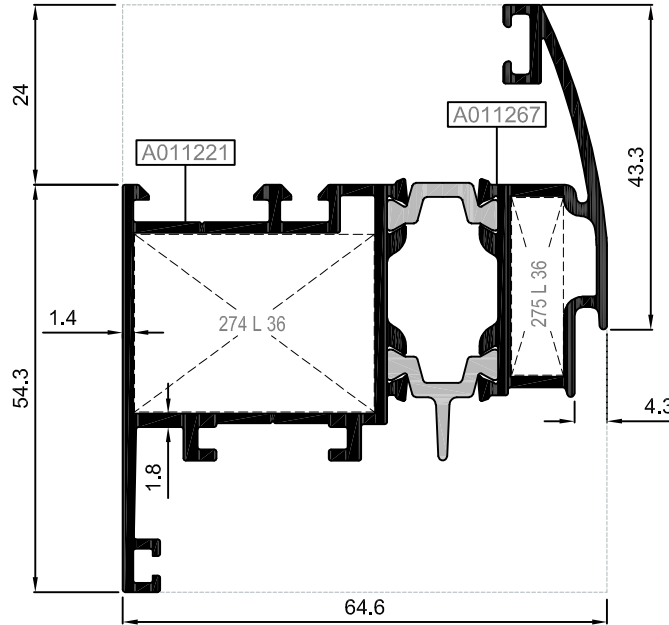

AMT56CV02



Nr	 L m	KESİM ÖLÇÜSÜ CUTTING SIZE	 AKS.KODU ACS. CODE
MT56CV01	A011223	25 L 35 (A010076)	279 L 35
	A011241	25 L 35 (A010076)	280 L 35
MT56CV02	A011221	25 L 36 (A002397)	274 L 36
	A011267	25 L 36 (A02397)	275 L 36

OVAL KAPI KANAT PROFİLLERİ
OVAL VENT PROFILE FOR DOORS

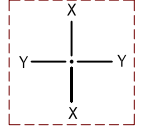

RWT56

KOD/ CODE	AĞIRLIK (kg/m)/ WEIGHT	Jxx cm ⁴	Jyy cm ⁴	L m
AMT56CDV01	2,013	25,461	39,445	6

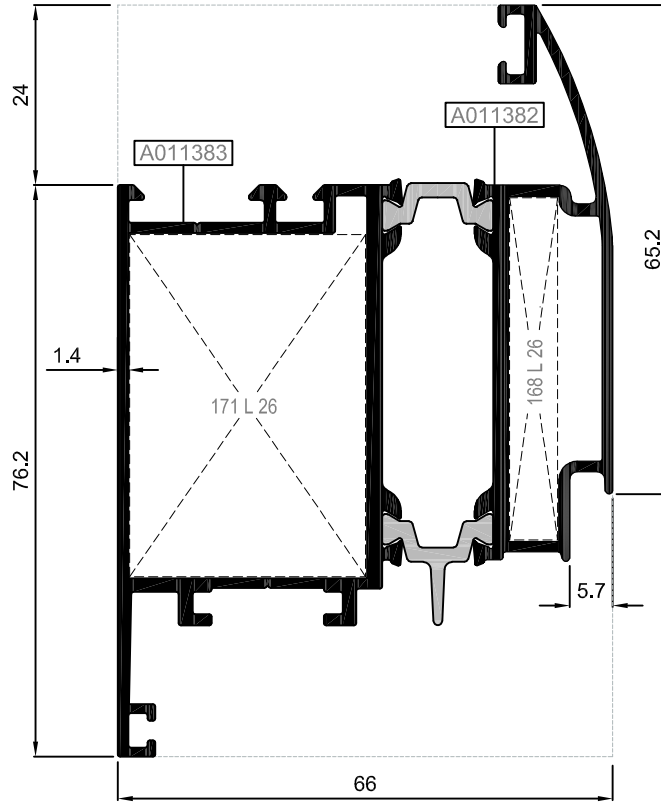

AMT56CDV01



Nr	 L m	KESİM ÖLÇÜSÜ CUTTING SIZE	 AKS. KODU ACS. CODE
AMT56CVD01	A011383	25 L 26 (A010540)	31,6 mm
	A011382	25 L 26 (A010540)	6,4 mm

ETEK VE EŞİK PROFİLLERİ
KICK PLATE AND THRESHOLD PROFILES

RWT56

KOD/ CODE	AĞIRLIK (kg/m)/ WEIGHT	Jxx cm ⁴	Jyy cm ⁴	L m
AMT56K01	2,107	22,969	72,350	6
AMT56K02	0,654	2,215	0,682	6
AMT56K03	0,896	6,053	1,751	6
AMT56K04	2,697	30,348	91,509	6

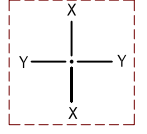

AMT56K01

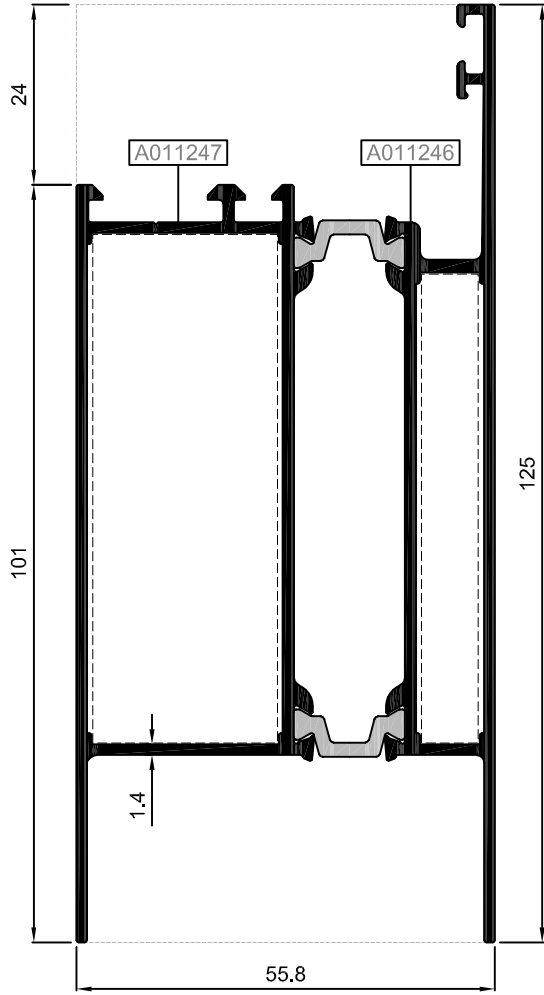

AMT56K04

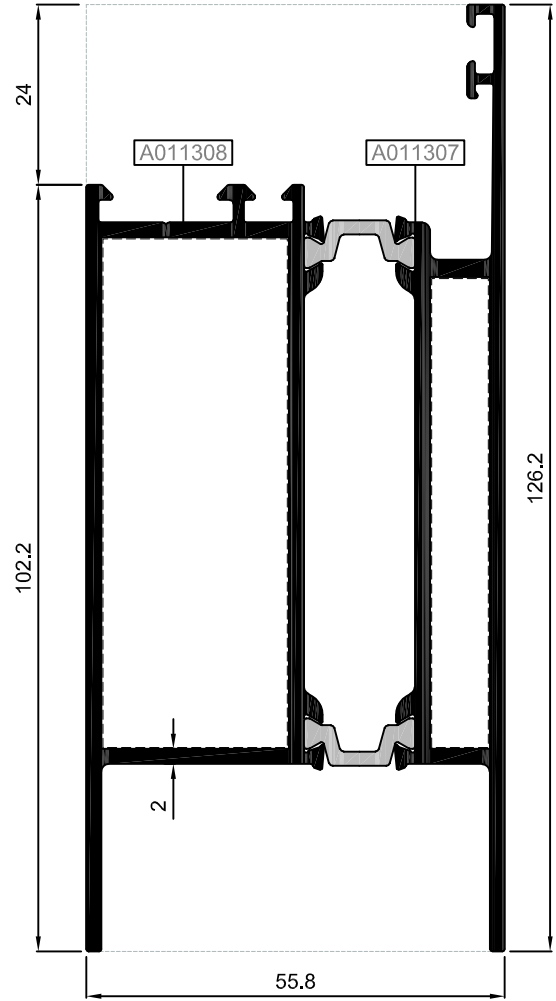

AMT56K02

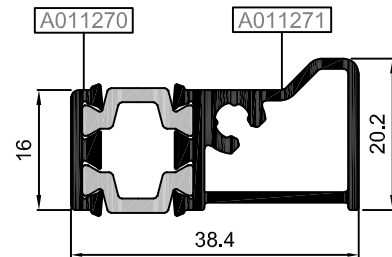

AMT56K03

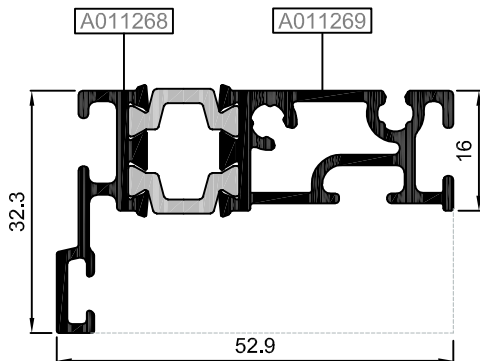

Nr		L m	KEŞİM ÖLÇÜSÜ CUTTING SIZE	AKS. KODU ACS. CODE
AMT56K01	A011247	25 J 27 (A011352)	67,6 mm	284 J 27
	A011246	25 J 43 (A011874)	62,5 mm	283 J 43
AMT56K04	A011308	25 J 27 (A011352)	67,6 mm	284 J 27
	A011307	25 J 43 (A011874)	62,5 mm	283 J 43

ADAPTÖR VE TİJ PROFİLLERİ

ADAPTER AND SLIDING ROD PROFILES

RWT56

KOD/ CODE	AĞIRLIK (kg/m)/ WEIGHT	Jxx cm4	Jyy cm4	L m
AMT56A04	1,262	11,489	8,361	6
AMT65A01	0,273	----	----	6
25 I 06	0,104	----	----	6

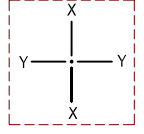

AMT56A04

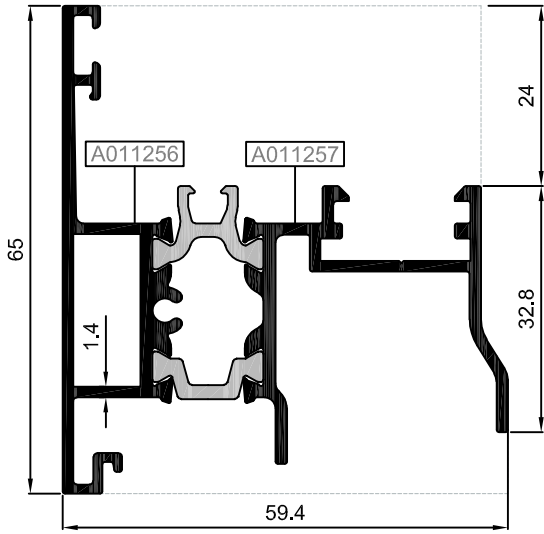

AMT56A04

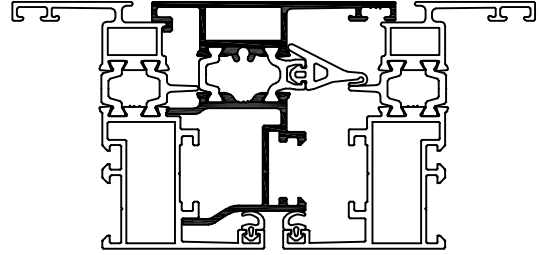

Ölçek/Scale:1/2

AMT56A04

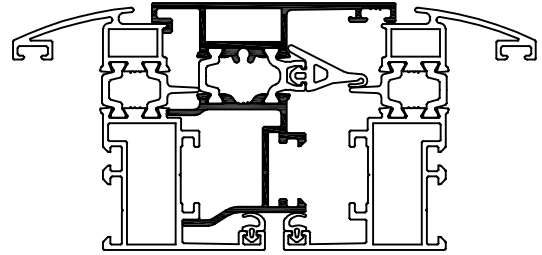

Ölçek/Scale:1/2

MT65A01

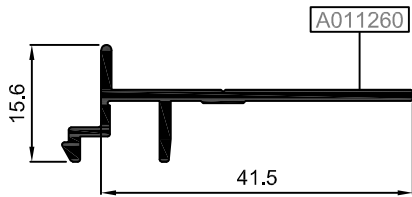

AMT65A01

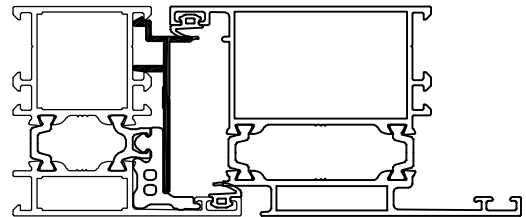

Ölçek/Scale:1/2

25 I 06

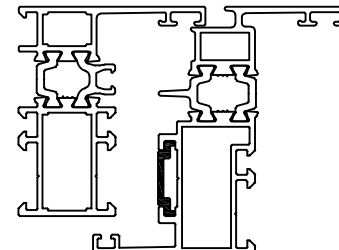
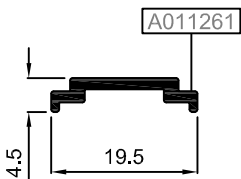

KOD/ CODE	AĞIRLIK (kg/m)/ WEIGHT	Jxx cm4	Jyy cm4	L m
AMT56DA01	1,017	7,401	4,118	6
AMT56DA02	0,964	7,550	4,082	6

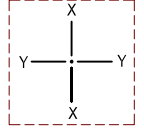

AMT56DA01

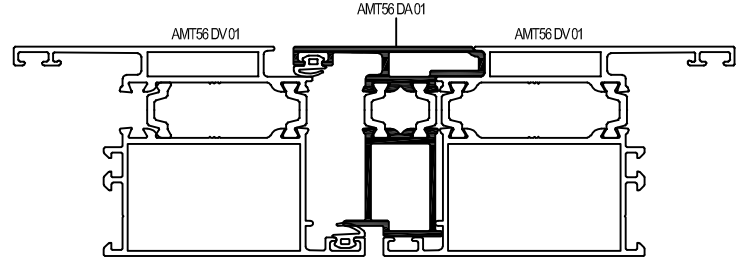
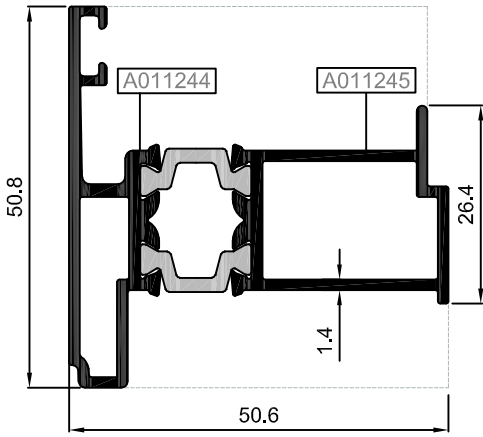

Ölçek/Scale:1/2

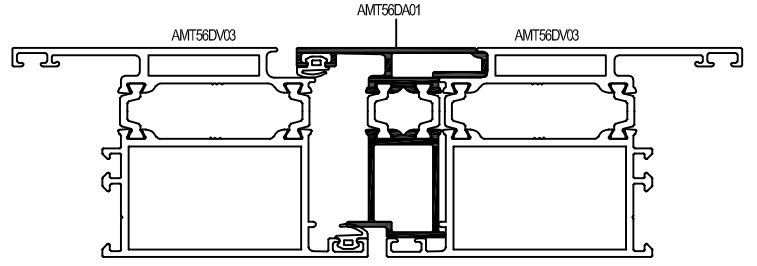

Ölçek/Scale:1/2

İÇE AÇILIM HEMYÜZ KAPI
INWARD OPENING FLUSH DOOR

AMT56DA02

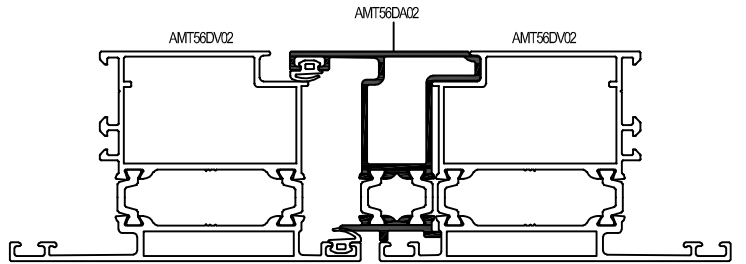
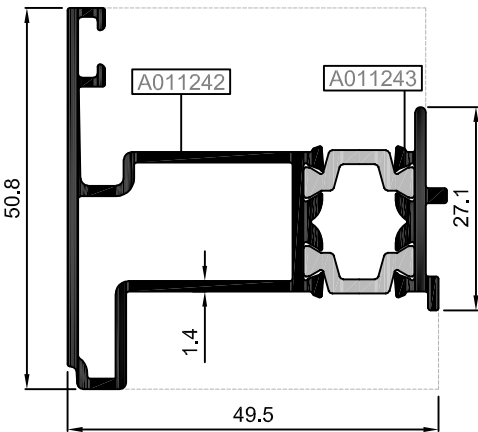

Ölçek/Scale:1/2

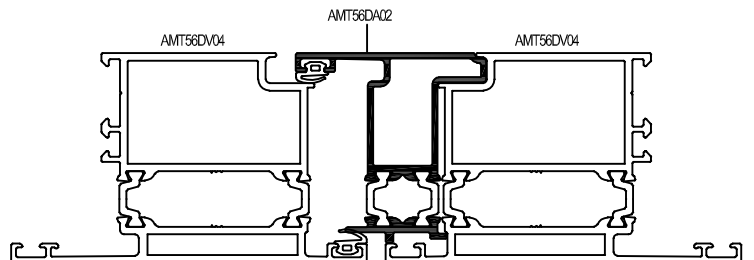

Ölçek/Scale:1/2

DIŞA AÇILIM HEMYÜZ KAPI
OUTWARD OPENING FLUSH DOOR

KÖŞE DÖNÜŞ PROFİLLERİ

CORNER PROFILES

RWT56

KOD/ CODE	AĞIRLIK (kg/m)/ WEIGHT	Jxx cm ⁴	Jyy cm ⁴	L m
AMT56C01	1,856	22,228	29,632	6
AMT56C02	1,787	21,971	29,256	6

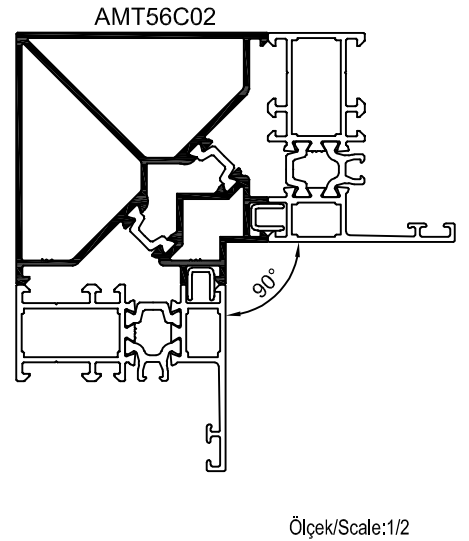
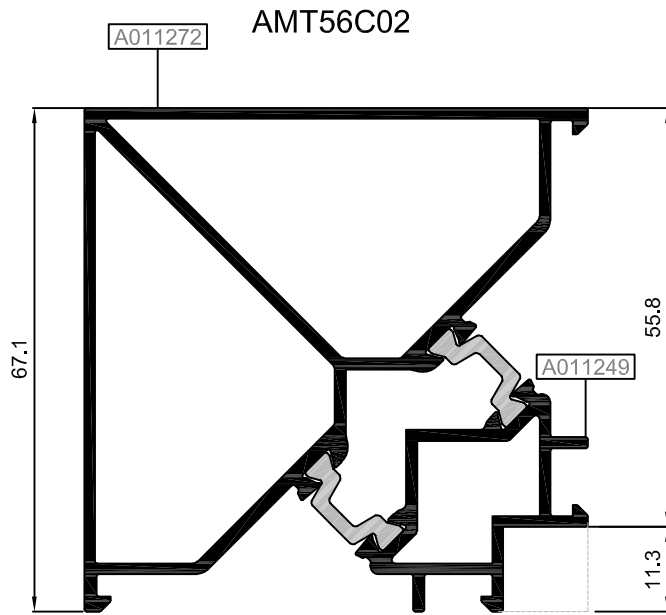
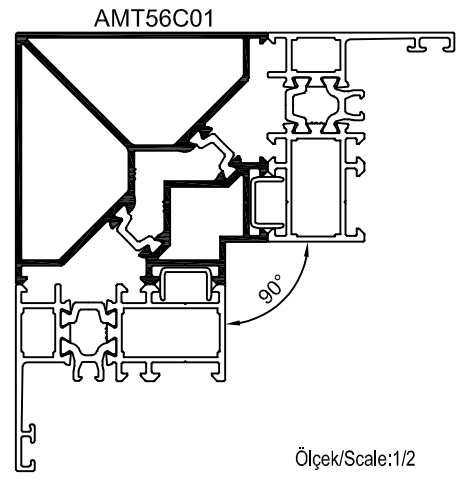
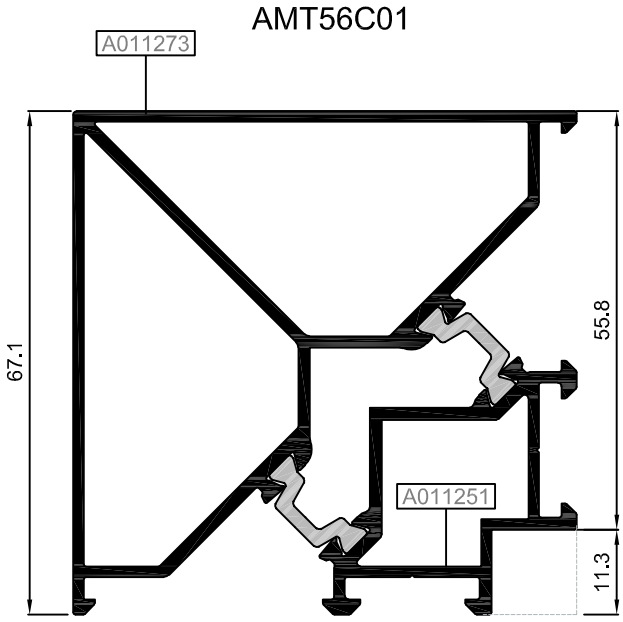
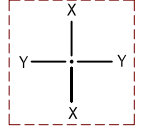

KÖŞE DÖNÜŞ PROFİLLERİ
CORNER PROFILES

RWT56

KOD/ CODE	AĞIRLIK (kg/m)/ WEIGHT	Jxx cm4	Jyy cm4	L m
AMT56C03	1,259	6,593	14,247	6
AMT56C04	1,232	6,477	14,264	6
AMT65A02	0,090	----	----	6
AMT65A03	0,069	----	----	6

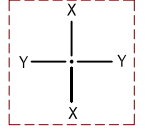

AMT56C03

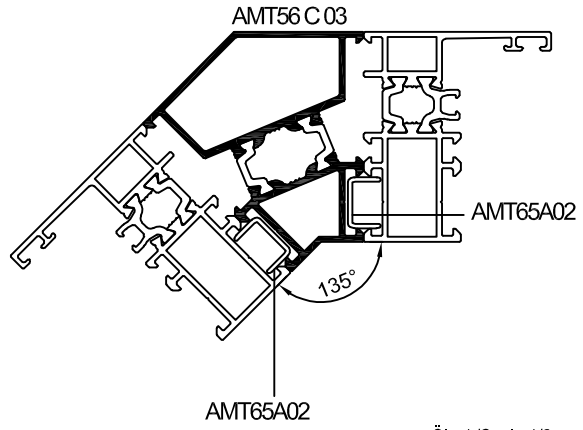
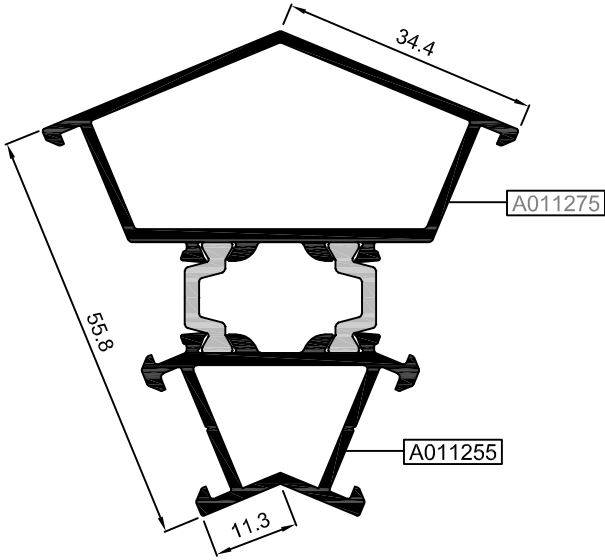

Ölçek/Scale:1/2

AMT56C04

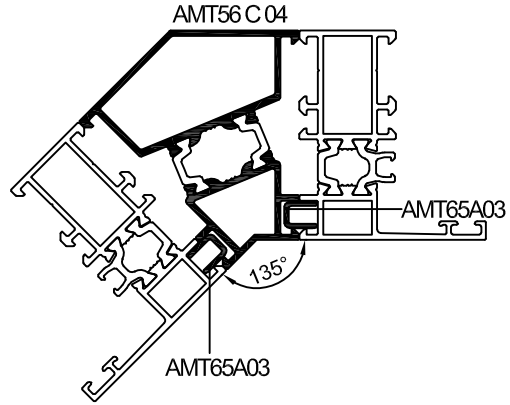
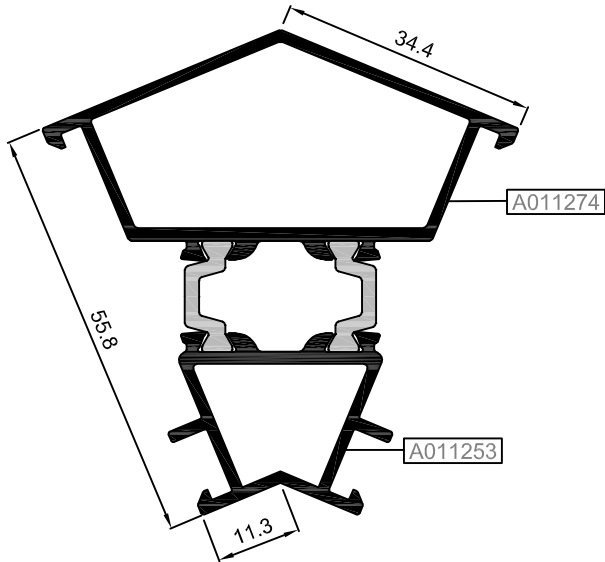

Ölçek/Scale:1/2

MT65A02

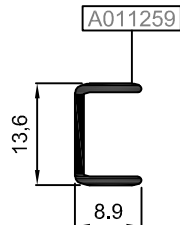

MT65A03

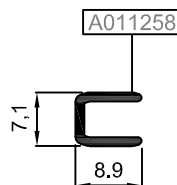

KOD/ CODE	AĞIRLIK (kg/m)/ WEIGHT	L m		
24 G 13	0,296	6		
24 G 14	0,315	6		
24 G 15	0,334	6		
24 G 16	0,353	6		

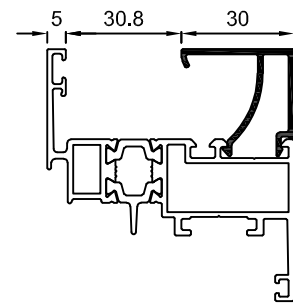
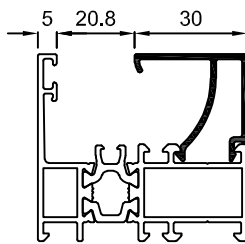
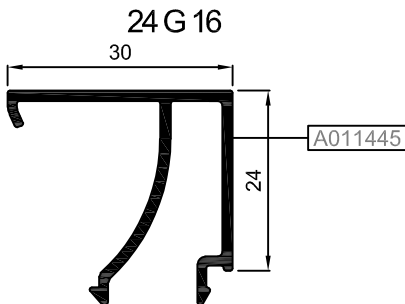
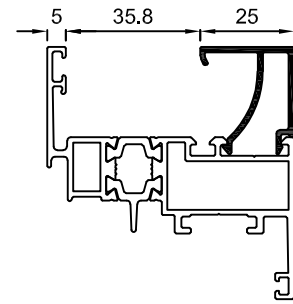
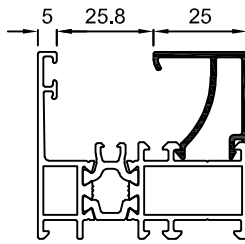
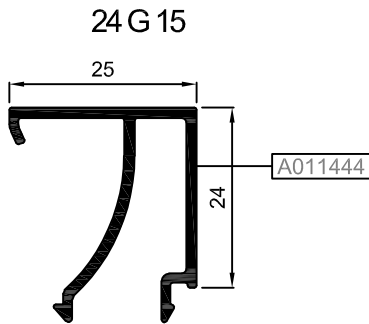
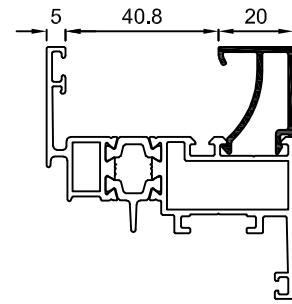
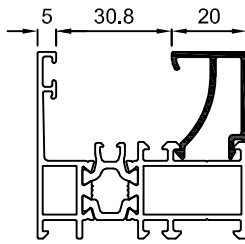
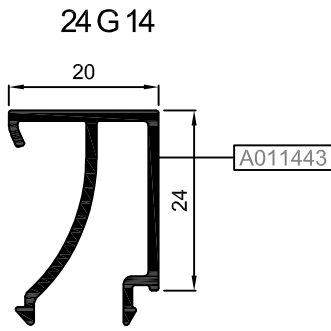
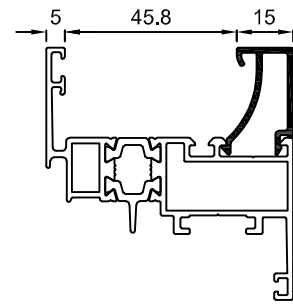
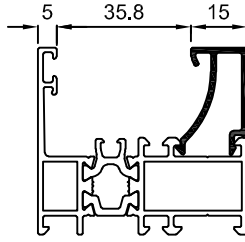
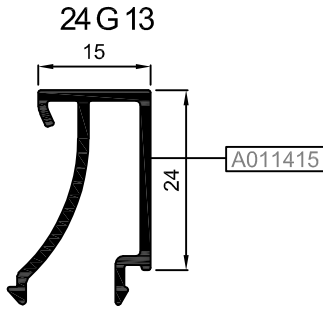
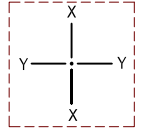

CAM ÇITA PROFİLLERİ
GLAZING BEAD PROFILES

RWT56

KOD/ CODE	AĞIRLIK (kg/m)/ WEIGHT	L m		
24 G 17	0,372	6		
24 G 18	0,391	6		

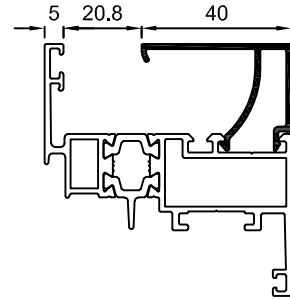
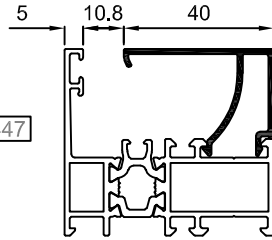
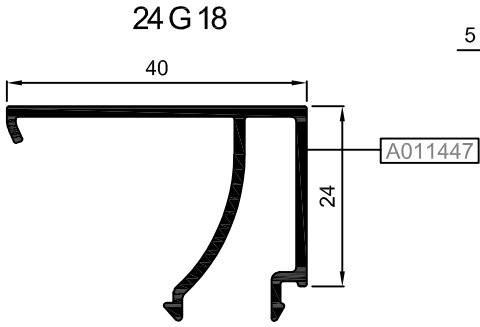
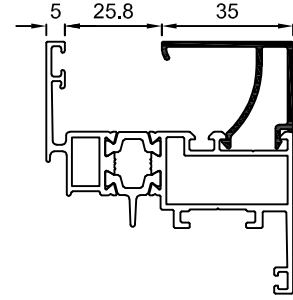
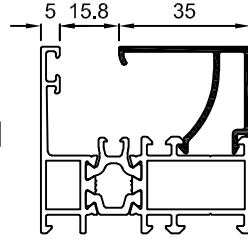
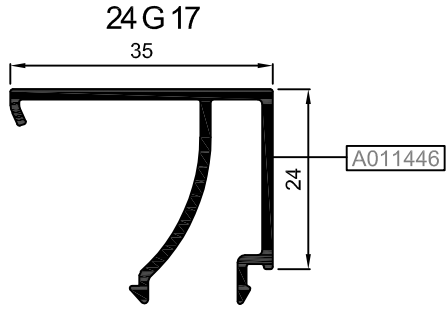
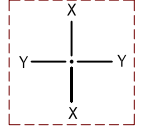

UYGULANAN PROFİLLER: AMT56F01-AMT56F02-AMT56F03-AMT56DV01-AMT56DV02-AMT56DV03-AMT56DV04-AMT56CDV01

-AMT56CF01-AMT56CV01-AMT56CV02-AMT56M01-AMT56M02-AMT56M03-AMT56M06-AMT56K01-AMT56K04

USE WITH: AMT56F01-AMT56F02-AMT56F03-AMT56DV01-AMT56DV02-AMT56DV03-AMT56DV04-AMT56CDV01-AMT56CF01-AMT56CV01-AMT56CV02

-AMT56M01-AMT56M02-AMT56M03-AMT56M06-AMT56K01-AMT56K04

B	C	A	D
CAM ÇİTASI GLAZING BEAD	İÇ CAM FİTİLİ GLAZING GASKET	CAM KALINLIĞI GLASS THICKNESS	DIŞ CAM FİTİLİ GLAZING GASKET
24 G 13	01.17.20	29 mm	01.11.15
24 G 13	01.17.05	28 mm	01.11.15
24 G 13	01.17.14	27 mm	01.11.15
24 G 13	01.17.15	26 mm	01.11.15
24 G 13	01.17.21	25 mm	01.11.15
24 G 14	01.17.20	24 mm	01.11.15
24 G 14	01.17.05	23 mm	01.11.15
24 G 14	01.17.14	22 mm	01.11.15
24 G 14	01.17.15	21 mm	01.11.15
24 G 14	01.17.21	20 mm	01.11.15
24 G 15	01.17.20	19 mm	01.11.15
24 G 15	01.17.05	18 mm	01.11.15
24 G 15	01.17.14	17 mm	01.11.15
24 G 15	01.17.15	16 mm	01.11.15
24 G 15	01.17.21	15 mm	01.11.15
24 G 16	01.17.20	14 mm	01.11.15
24 G 16	01.17.05	13 mm	01.11.15
24 G 16	01.17.14	12 mm	01.11.15
24 G 16	01.17.15	11 mm	01.11.15
24 G 16	01.17.21	10 mm	01.11.15

B	C	A	D
CAM ÇİTASI GLAZING BEAD	İÇ CAM FİTİLİ GLAZING GASKET	CAM KALINLIĞI GLASS THICKNESS	DIŞ CAM FİTİLİ GLAZING GASKET
24 G 17	01.17.20	9 mm	01.11.15
24 G 17	01.17.05	8 mm	01.11.15
24 G 17	01.17.14	7 mm	01.11.15
24 G 17	01.17.15	6 mm	01.11.15
24 G 17	01.17.21	5 mm	01.11.15
24 G 18	01.17.20	4 mm	01.11.15

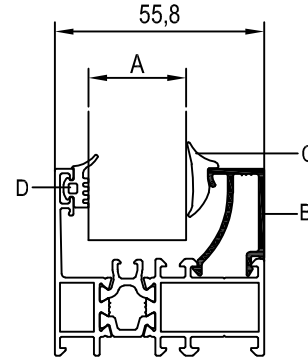

UYGULANAN PROFİLLER: AMT56V01-AMT56V02-AMT56V03-AMT56V04-AMT56V05-AMT56V06-AMT56M04-AMT56M05

USE WITH: AMT56V01-AMT56V02-AMT56V03-AMT56V04-AMT56V05-AMT56V06-AMT56M04-AMT56M05

B	C	A	D
CAM ÇİTASI GLAZING BEAD	İÇ CAM FİTİLİ GLAZING GASKET	CAM KALINLIĞI GLASS THICKNESS	DIŞ CAM FİTİLİ GLAZING GASKET
24 G 13	01.17.20	39 mm	01.11.15
24 G 13	01.17.05	38 mm	01.11.15
24 G 13	01.17.14	37 mm	01.11.15
24 G 13	01.17.15	36 mm	01.11.15
24 G 13	01.17.21	35 mm	01.11.15
24 G 14	01.17.20	34 mm	01.11.15
24 G 14	01.17.05	33 mm	01.11.15
24 G 14	01.17.14	32 mm	01.11.15
24 G 14	01.17.15	31 mm	01.11.15
24 G 14	01.17.21	30 mm	01.11.15
24 G 15	01.17.20	29 mm	01.11.15
24 G 15	01.17.05	28 mm	01.11.15
24 G 15	01.17.14	27 mm	01.11.15
24 G 15	01.17.15	26 mm	01.11.15
24 G 15	01.17.21	25 mm	01.11.15
24 G 16	01.17.20	24 mm	01.11.15
24 G 16	01.17.05	23 mm	01.11.15
24 G 16	01.17.14	22 mm	01.11.15
24 G 16	01.17.15	21 mm	01.11.15
24 G 16	01.17.21	20 mm	01.11.15

B	C	A	D
CAM ÇİTASI GLAZING BEAD	İÇ CAM FİTİLİ GLAZING GASKET	CAM KALINLIĞI GLASS THICKNESS	DIŞ CAM FİTİLİ GLAZING GASKET
24 G 17	01.17.20	19 mm	01.11.15
24 G 17	01.17.05	18 mm	01.11.15
24 G 17	01.17.14	17 mm	01.11.15
24 G 17	01.17.15	16 mm	01.11.15
24 G 17	01.17.21	15 mm	01.11.15
24 G 18	01.17.20	14 mm	01.11.15
24 G 18	01.17.05	13 mm	01.11.15
24 G 18	01.17.14	12 mm	01.11.15
24 G 18	01.17.15	11 mm	01.11.15
24 G 18	01.17.21	10 mm	01.11.15

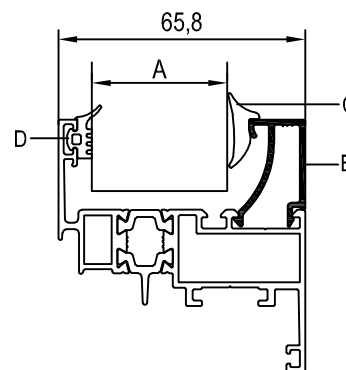

KÖŞE TAKOZLARI (CORNER CLEATS)

PROFİL KODU (PROFILE CODE)	25 L 03	25 L 26	25 L 29	25 L 32
FABRİKA KODU (FACTORY CODE)	A002021	A010540	A010543	A002430
AĞIRLIK (WEIGHT)	4,315 kg/m	4,870 kg/m	3,582 kg/m	3,702 kg/m
ÇİZİM (DRAWING)				

PROFİL KODU (PROFILE CODE)	25 L 35	25 L 36	25 L 44	25 L 51
FABRİKA KODU (FACTORY CODE)	A010076	A002397	A010786	A010887
AĞIRLIK (WEIGHT)	4,192 kg/m	3,229 kg/m	6,652 kg/m	4,409 kg/m
ÇİZİM (DRAWING)				

Nr		L m	KESİM ÖLÇÜSÜ CUTTING SIZE	AKS. KODU ACS. CODE
AMT56F01	A011227	25 L 35 (A010076)	24,5 mm	310 L 35
	A011226	25 L 35 (A010076)	7,6 mm	287 L 35
AMT56F02	A011225	25 L 36 (A002397)	24,6 mm	288 L 36
	A011224	25 L 36 (A002397)	7,6 mm	287 L 36
AMT56F03	A011299	25 L 36 (A002397)	24,6 mm	288 L 36
	A011298	25 L 36 (A002397)	7,6 mm	287 L 36
AMT56DF01	A011239	25 L 32 (A002430)	28,1 mm	126 L 32
	A011238	25 L 32 (A002430)	6,1 mm	127 L 32
AMT56DF02	A011236	25 L 32 (A002430)	28,1 mm	126 L 32
	A011237	25 L 32 (A002430)	6,1 mm	127 L 32
AMT56V01	A011223	25 L 35 (A010076)	32,0 mm	279 L 35
	A011222	25 L 35 (A010076)	6,9 mm	280 L 35
AMT56V02	A011221	25 L 36 (A002397)	31,9 mm	274 L 36
	A011220	25 L 36 (A002397)	6,8 mm	275 L 36
AMT56V03	A011219	25 L 03 (A002021)	31,9 mm	274 L 03
	A011218	25 L 03 (A002021)	6,8 mm	275 L 03
AMT56V04	A011301	25 L 36 (A002397)	30,9 mm	110 L 36
	A011300	25 L 36 (A002397)	5,8 mm	167 L 36
AMT56V05	A011345	25 L 51 (A010887)	31,9 mm	274 L 51
	A011220	25 L 36 (A002397)	6,8 mm	275 L 36
AMT56V06	A011346	25 L 29 (A010543)	31,9 mm	274 L 29
	A011218	25 L 03 (A002021)	6,8 mm	275 L 03
AMT56DV01	A011235	25 L 26 (A010540)	28,1 mm	126 L 26
	A011234	25 L 32 (A002430)	6,1 mm	127 L 32
AMT56DV02	A011233	25 L 26 (A010540)	20,0 mm	277 L 26
	A011232	25 L 44 (A010786)	6,1 mm	127 L 44
AMT56DV03	A011303	25 L 26 (A010540)	27,1 mm	289 L 26
	A011302	25 L 32 (A002430)	5,1 mm	228 L 32

Nr		L m	KESİM ÖLÇÜSÜ CUTTING SIZE	AKS. KODU ACS. CODE
AMT56DV04	A011305	25 L 26 (A010540)	19,1 mm	150 L 26
	A011304	25 L 44 (A010786)	5,1 mm	228 L 44
AMT56CF01	A011227	25 L 35 (A010076)	24,5 mm	310 L 35
	A011240	25 L 35 (A010076)	17,4 mm	282 L 35
AMT56CV01	A011223	25 L 35 (A010076)	32,0 mm	279 L 35
	A011241	25 L 35 (A010076)	6,9 mm	280 L 35
AMT56CV02	A011221	25 L 36 (A002397)	31,9 mm	274 L 36
	A011267	25 L 36 (A002397)	6,8 mm	275 L 36
AMT56CDV01	A011383	25 L 26 (A010540)	31,6 mm	171 L 26
	A011382	25 L 26 (A010540)	6,4 mm	168 L 26
AMT56M01	A011227	25 L 35 (A010076)	24,5 mm	310 L 35
	A011231	25 L 35 (A010076)	7,6 mm	287 L 35
AMT56M02	A011225	25 L 36 (A002397)	24,6 mm	288 L 36
	A011230	25 L 36 (A002397)	7,6 mm	287 L 36
AMT56M03	A011229	25 L 03 (A002021)	24,5 mm	310 L 03
	A011228	25 L 03 (A002021)	7,6 mm	287 L 03
AMT56M04	A011217	25 L 35 (A010076)	30,9 mm	110 L 35
	A011216	25 L 35 (A010076)	11,3 mm	342 L 35
AMT56M05	A011215	25 L 36 (A002397)	30,9 mm	110 L 36
	A011214	25 L 36 (A002397)	11,3 mm	342 L 36
AMT56M06	A011299	25 L 36 (A002397)	24,6 mm	288 L 36
	A011306	25 L 36 (A002397)	7,6 mm	287 L 36

ORTA KAYIT BAĞLANTILAR

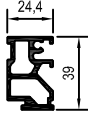
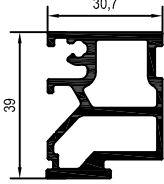
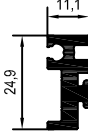
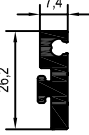
PROFİL KODU (PROFILE CODE)	25 J 27	25 J 41	25 J 42	25 J 43
FABRİKA KODU (FACTORY CODE)	A011352	A011872	A011873	A011874
AĞIRLIK (WEIGHT)	0,889 kg/m	0,992 kg/m	0,456 kg/m	0,403 kg/m
ÇİZİM (DRAWING)				

KASA- ORTA KAYIT- MT56DV01&02 İÇİNDE KULLANILIRSA USED IN FRAME- MULLION - MT56DV01&02

Nr		L m	KEŞİM ÖLÇÜSÜ CUTTING SIZE	AKS. KODU ACS. CODE
AMT56M01	A011227	25 J 27 (A011352)	12,6 mm	286 J 27
	A011231	25 J 43 (A011874)	12,6 mm	286 J 43
AMT56M02	A011225	25 J 27 (A011352)	23,7 mm	285 J 27
	A011230	25 J 43 (A011874)	23,7 mm	285 J 43
AMT56M03	A011229	25 J 27 (A011352)	36,4 mm	163 J 27
	A011228	25 J 43 (A011874)	36,4 mm	163 J 43
AMT56M06	A011299	25 J 27 (A011352)	23,7 mm	285 J 27
	A011306	25 J 43 (A011874)	23,7 mm	285 J 43
AMT56M07	A011225	25 J 27 (A011352)	23,7 mm	285 J 27
	A011381	25 J 43 (A011874)	23,7 mm	285 J 43
AMT56K01	A011247	25 J 27 (A011352)	67,6 mm	284 J 27
	A011246	25 J 43 (A011874)	62,5 mm	283 J 43
AMT56K04	A011308	25 J 27 (A011352)	67,6 mm	284 J 27
	A011307	25 J 43 (A011874)	62,5 mm	283 J 43

KANAT İÇİNDE KULLANILIRSA AMT56V01&02&03&04&05&06 USED IN FRAME- MULLION - AMT56V01&02&03&04&05&06

Nr		L m	KEŞİM ÖLÇÜSÜ CUTTING SIZE	AKS. KODU ACS. CODE
AMT56M04	A011217	25 J 41 (A011872)	12,6 mm	286 J 41
	A011216	25 J 42 (A011873)	12,6 mm	286 J 42
AMT56M05	A011215	25 J 41 (A011872)	23,7 mm	285 J 41
	A011214	25 J 42 (A011873)	23,7 mm	285 J 42

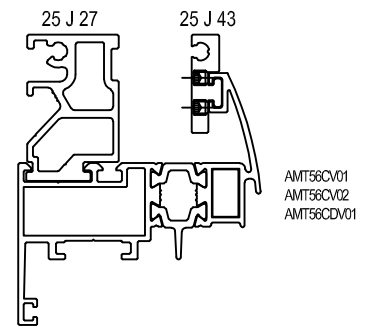
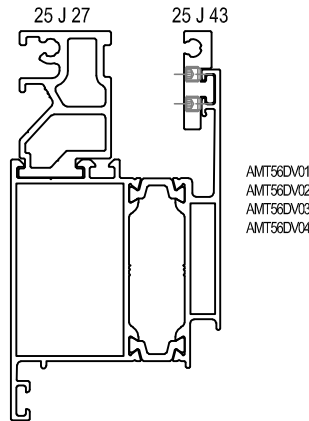
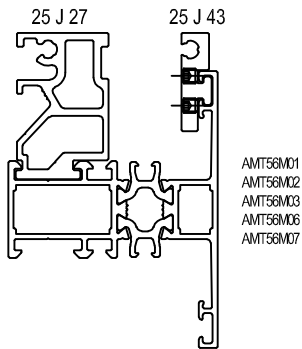
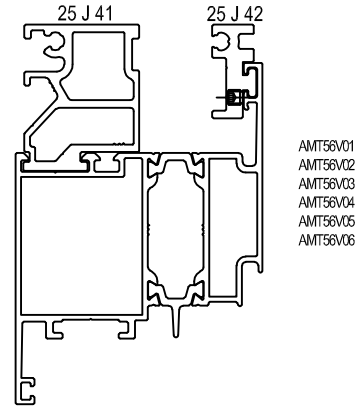

MİMARİ KATALOG
ARCHITECTURAL CATALOGUE

Alüminyum Kapı Pencere ve Giydirme Cephe Sistemleri
Aluminium Window Doors and Facade Systems



RWT56

DETAYLAR

DETAILS

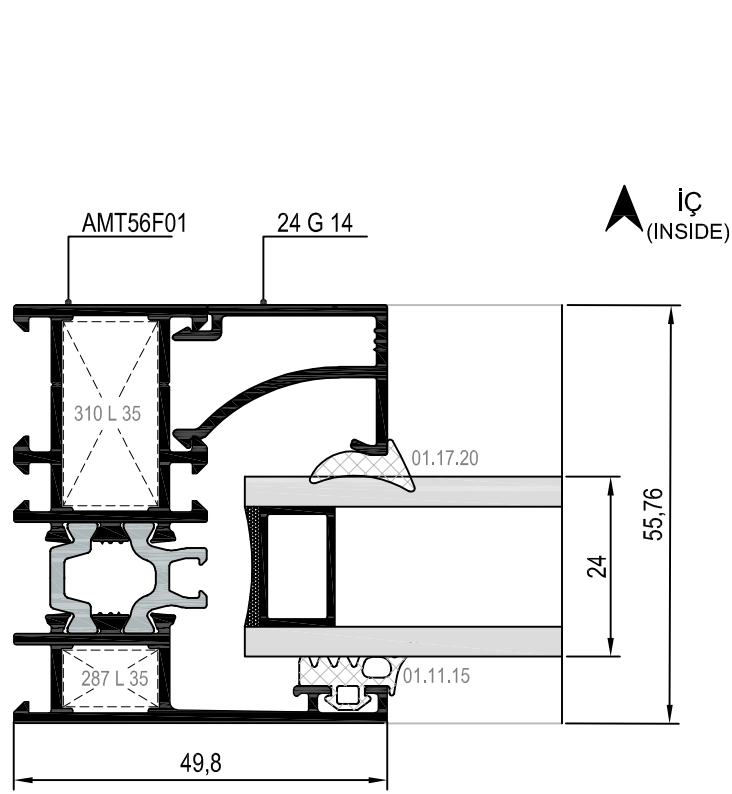

① DETAYI
DETAIL

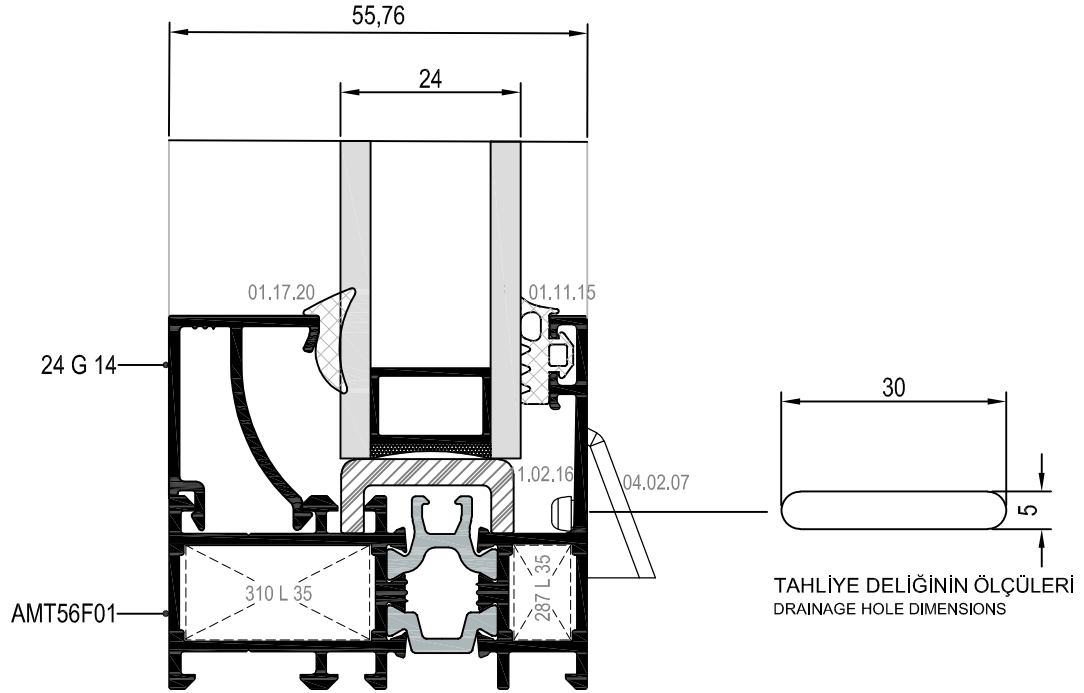

② DETAYI
DETAIL

DİŞ
(OUTSIDE)

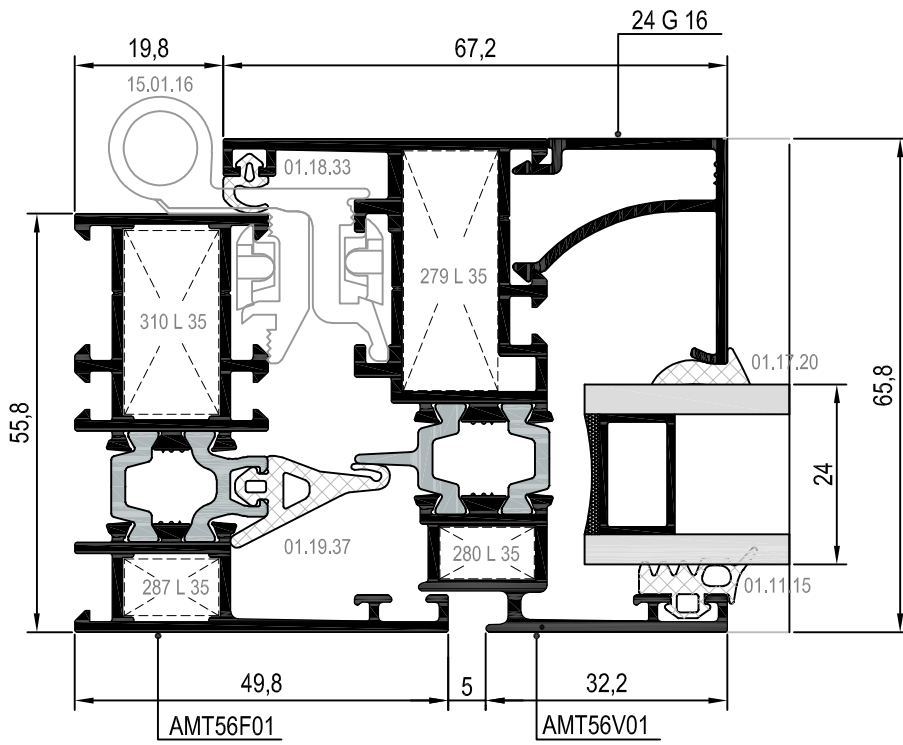

③ DETAYI
DETAIL

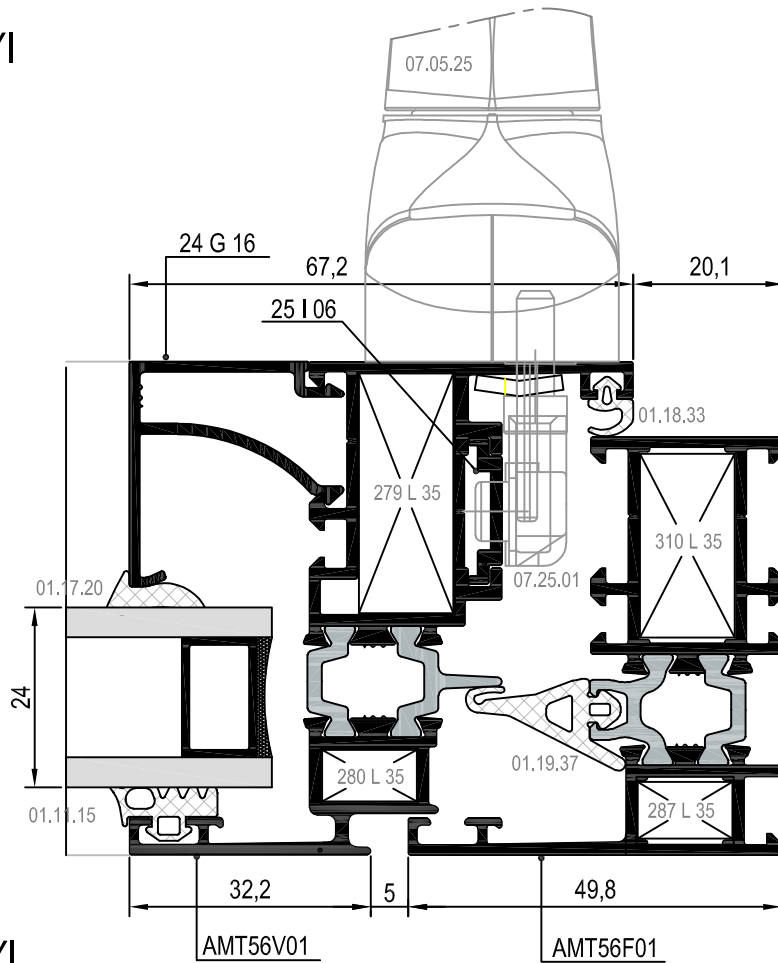

④ DETAYI
DETAIL

DIŞ
(OUTSIDE) ➔

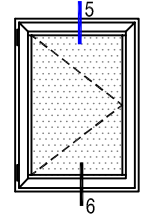

⑤ DETAYI
DETAIL

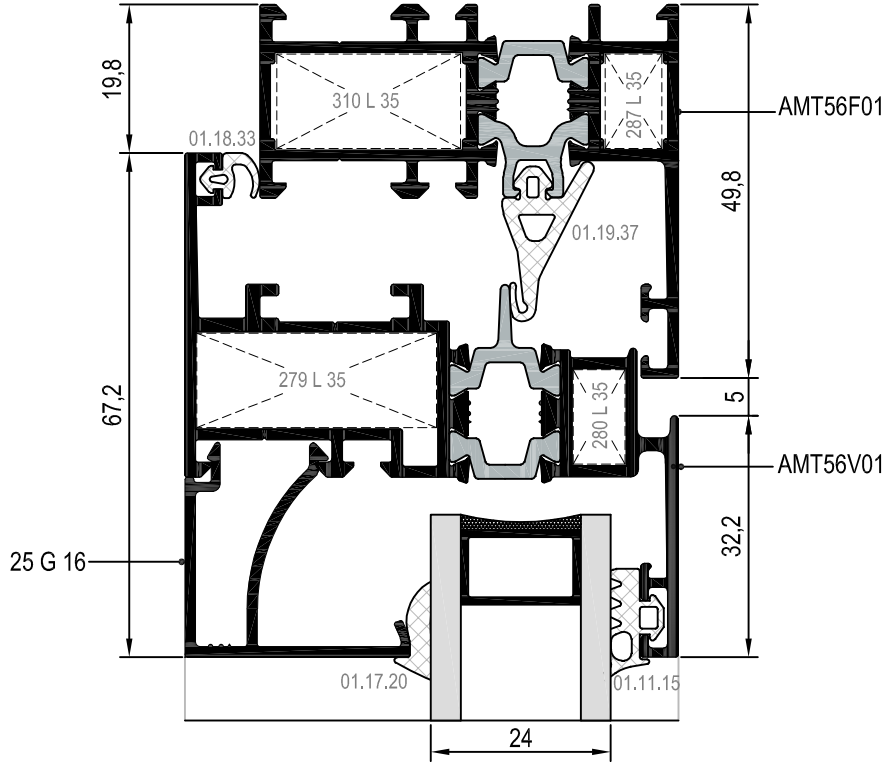

⑥ DETAYI
DETAIL

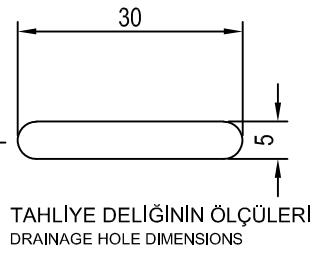
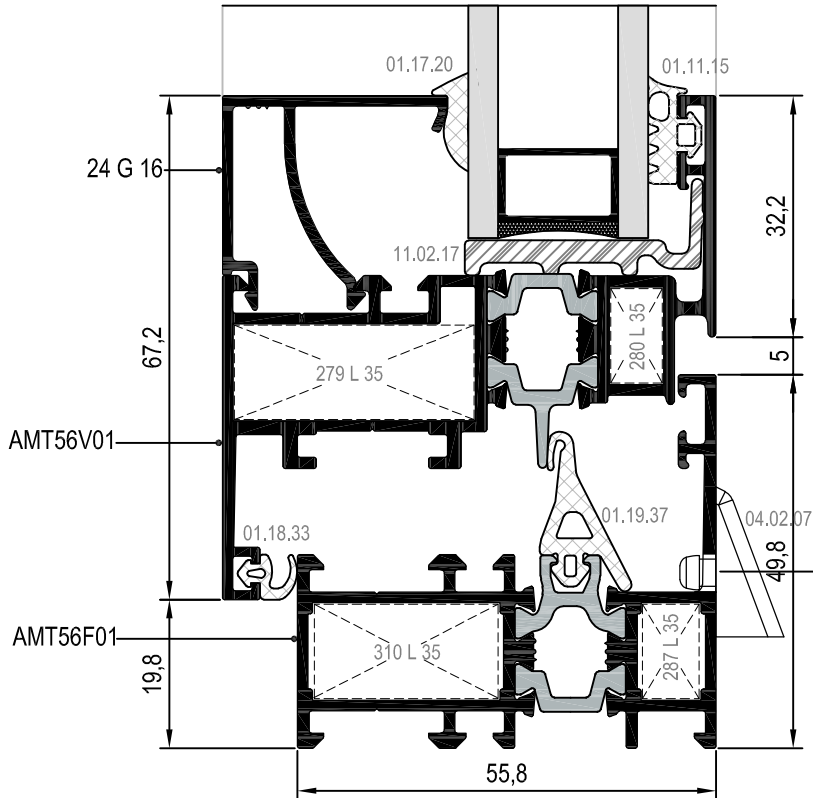

DIŞ
(OUTSIDE) ➔

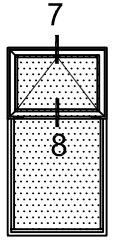
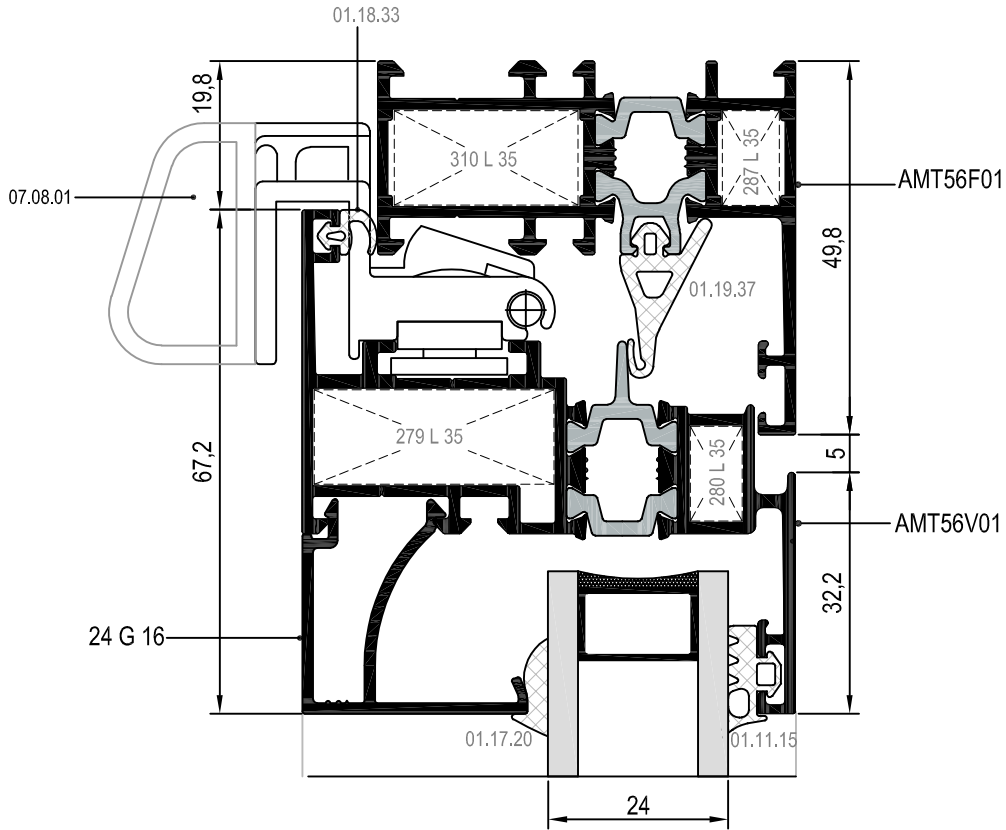

7 DETAYI
DETAIL

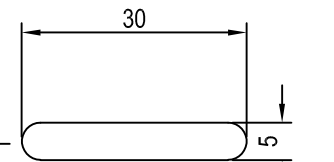
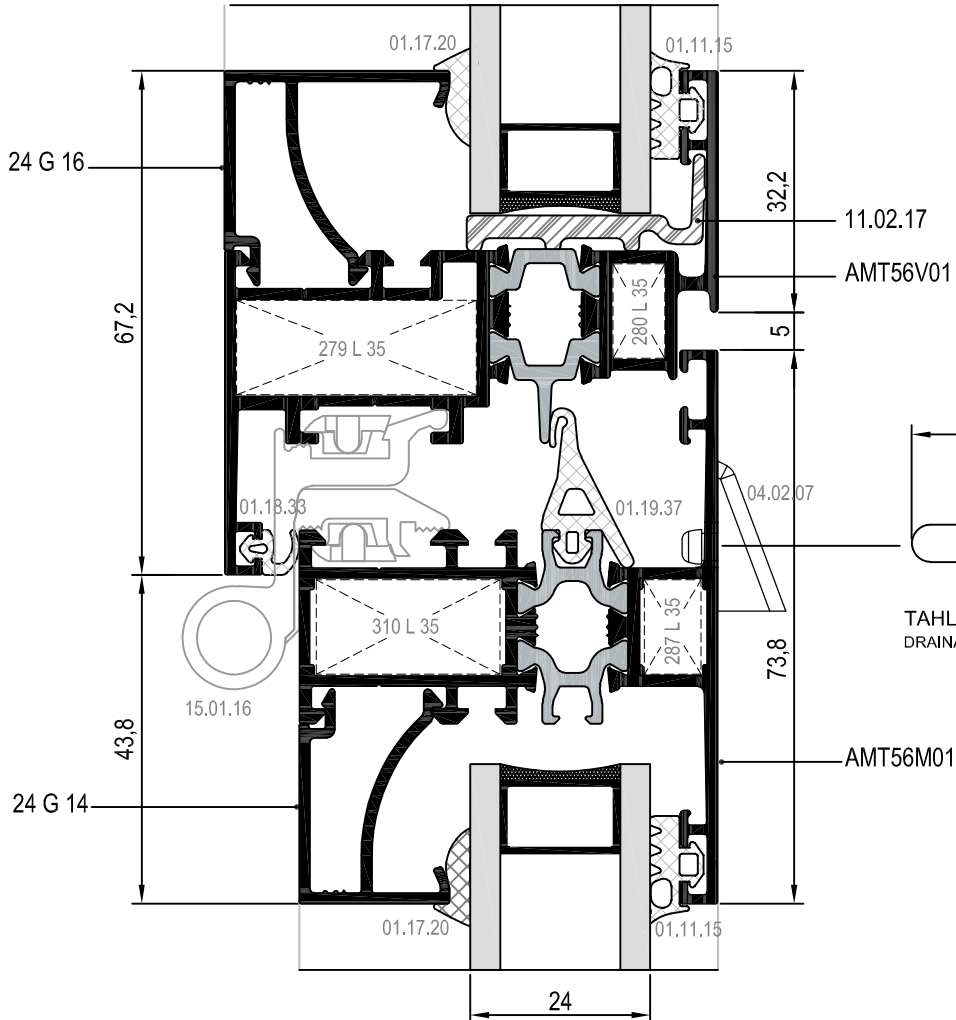

TAHLİYE DELİĞİNİN ÖLÇÜLERİ
DRAINAGE HOLE DIMENSIONS

8 DETAYI
DETAIL

DIŞ
(OUTSIDE) ➔

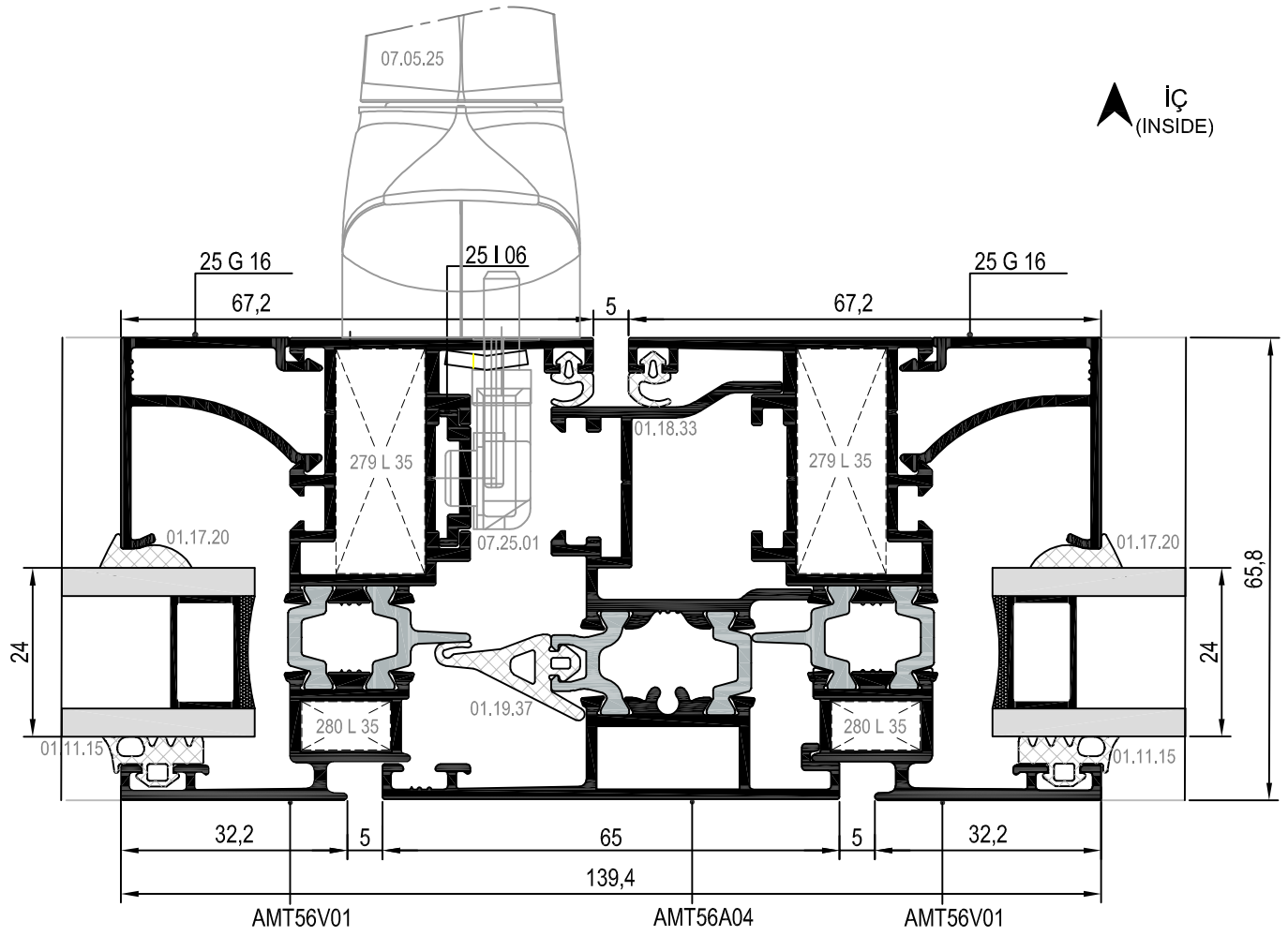
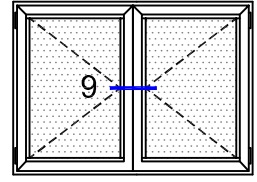

⑨ DETAYI
DETAIL

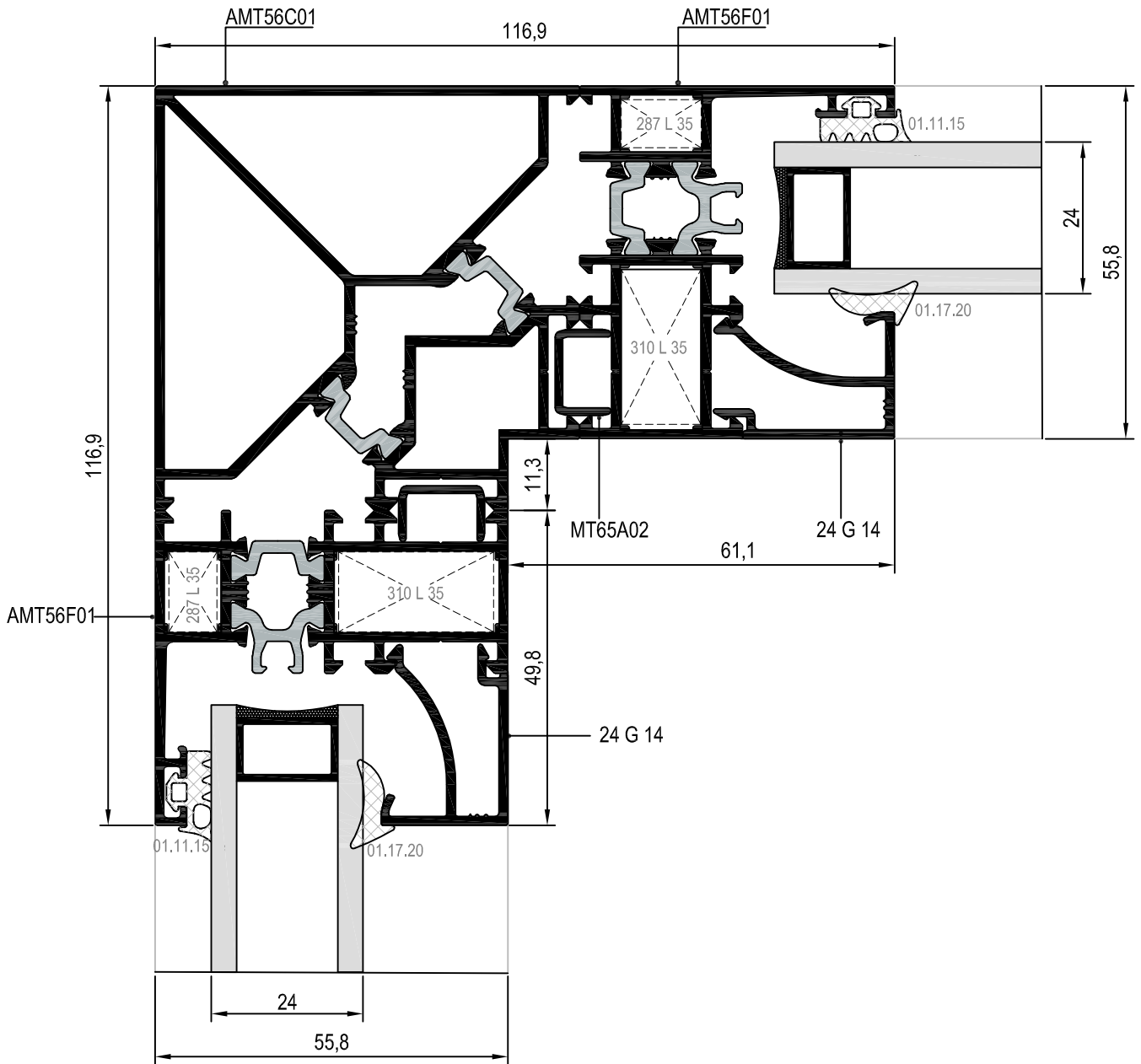
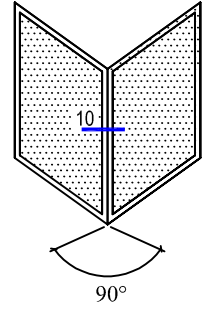

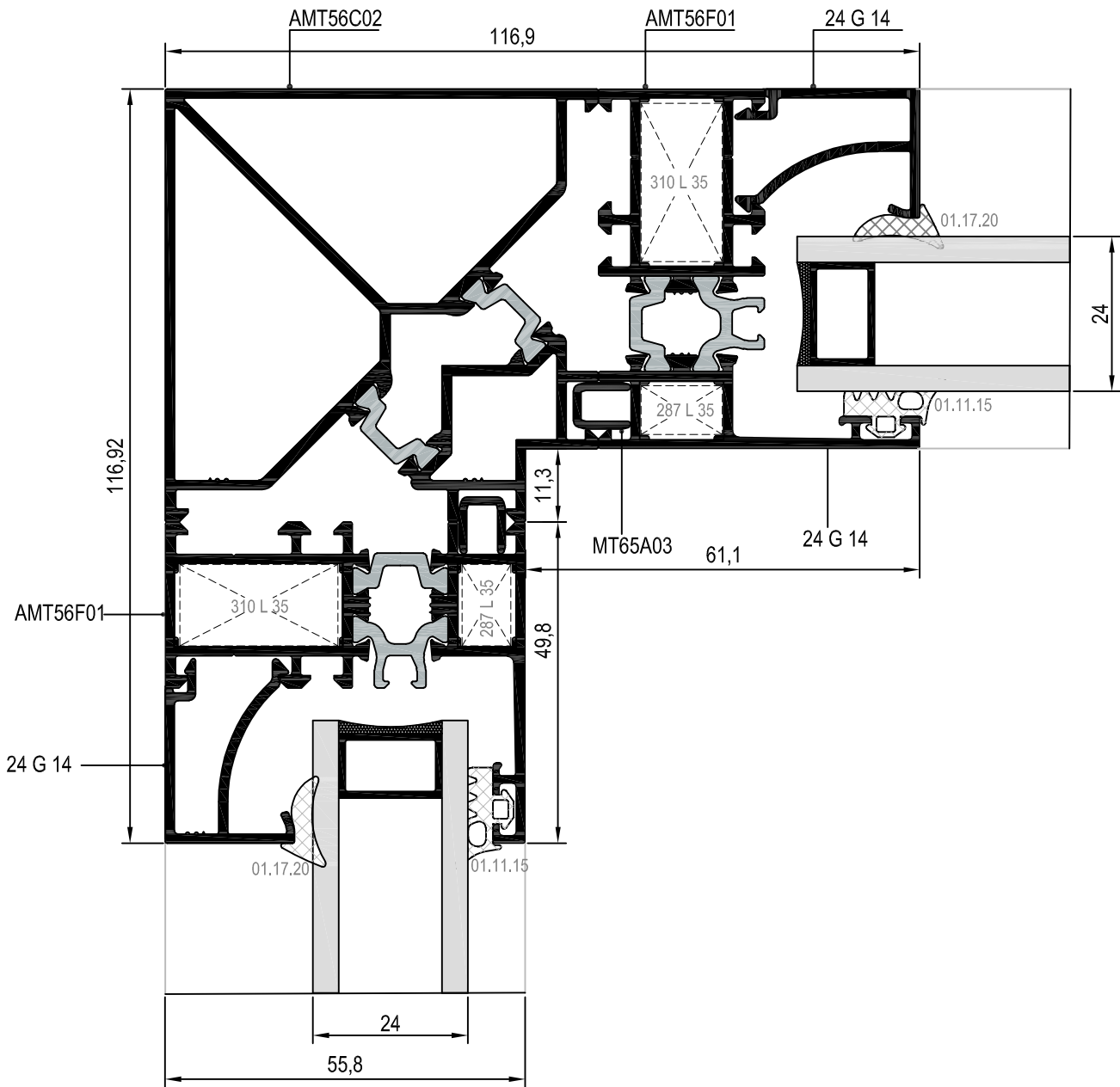
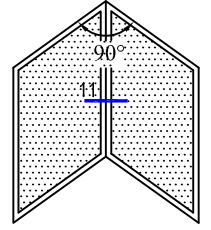

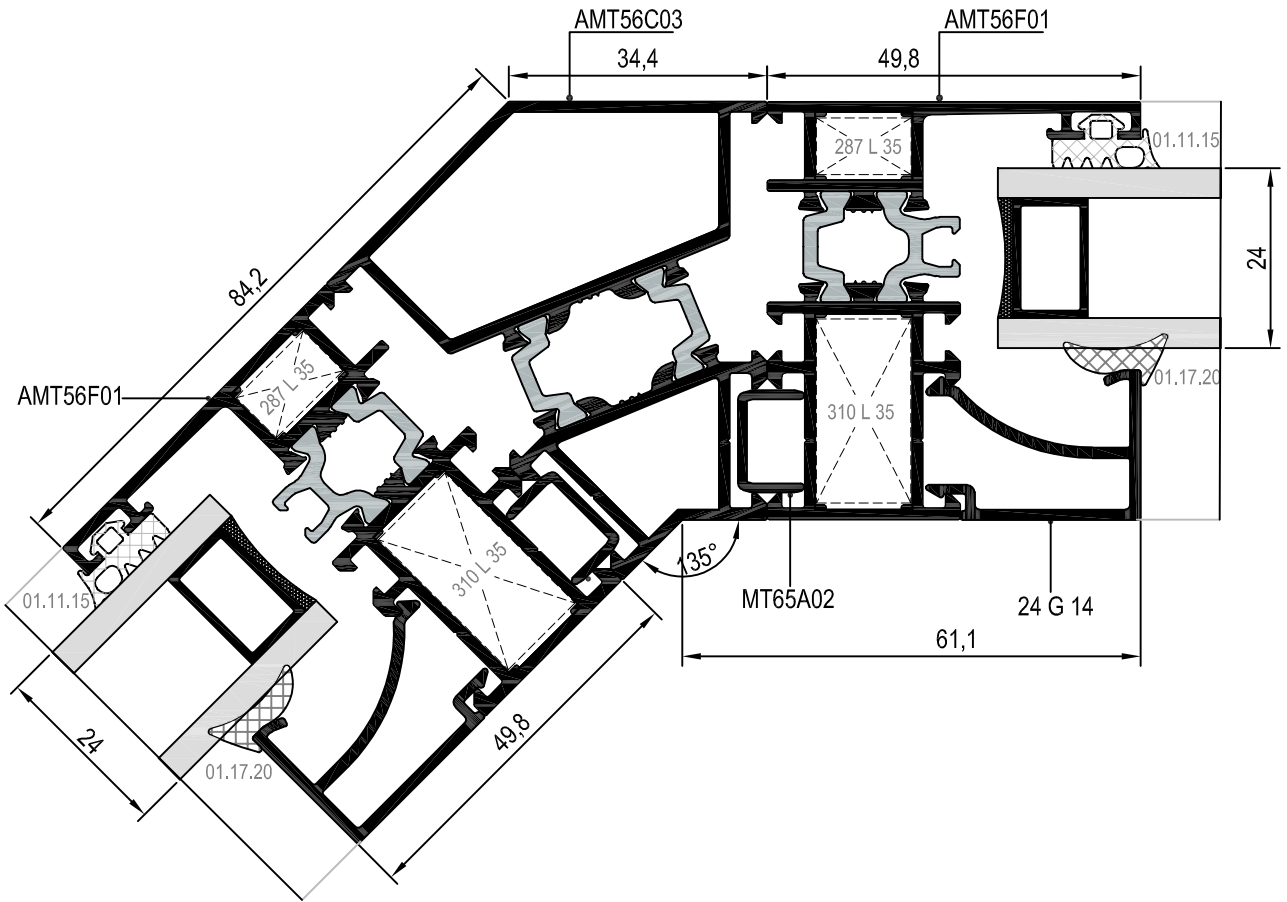
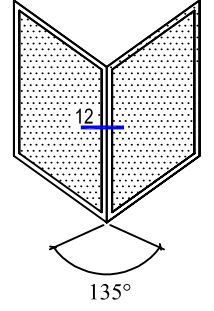

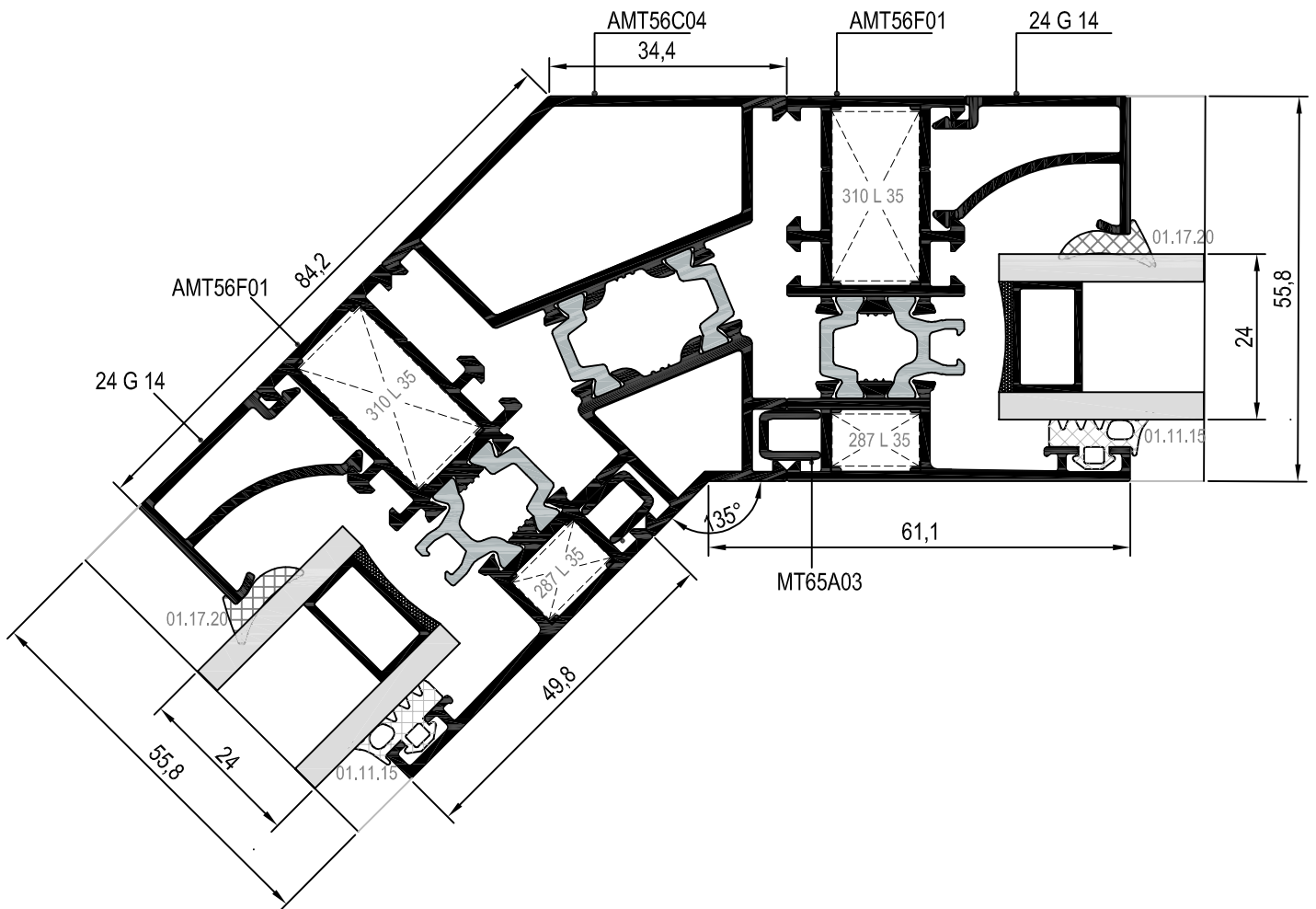
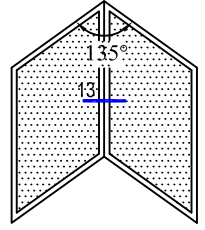

OVAL SERİ DETAYLARI
OVAL SYSTEM DETAILS

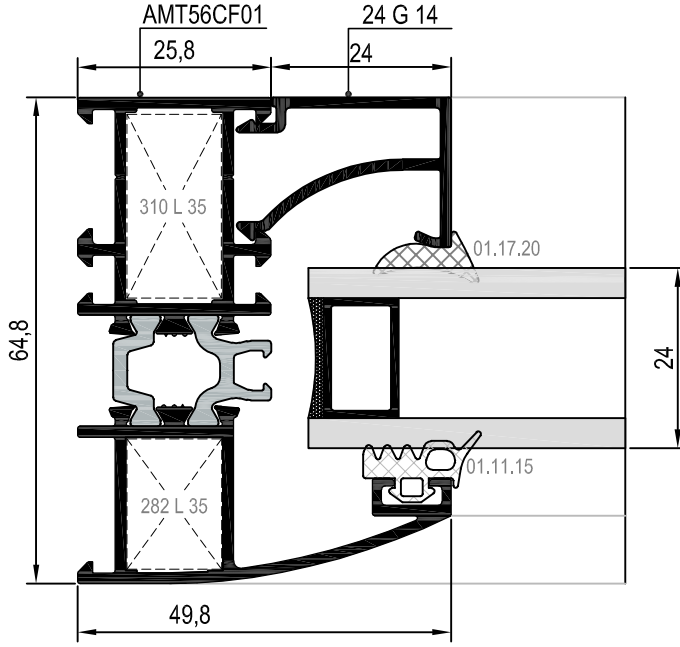

İÇ
(INSIDE)

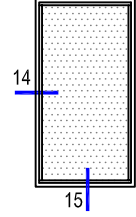

14 DETAYI
DETAIL

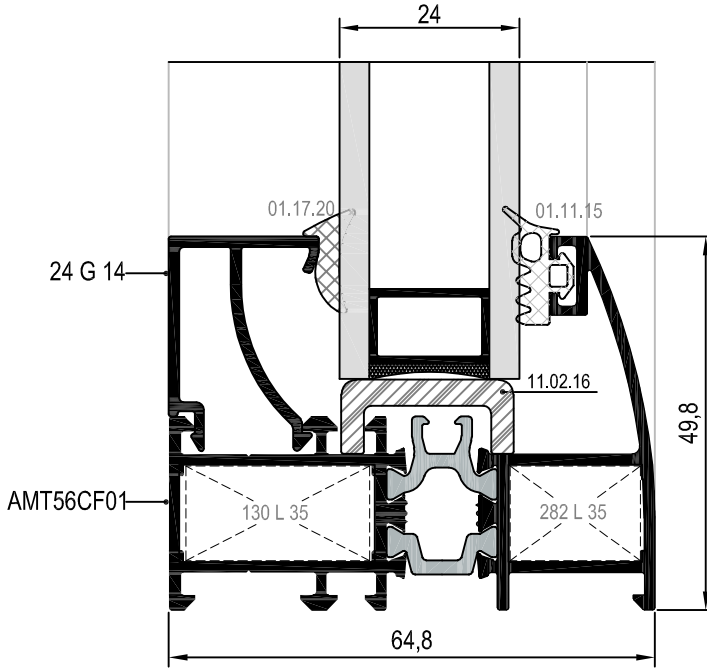

15 DETAYI
DETAIL

DIŞ
(OUTSIDE)

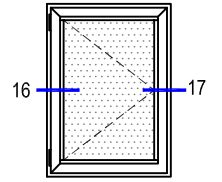
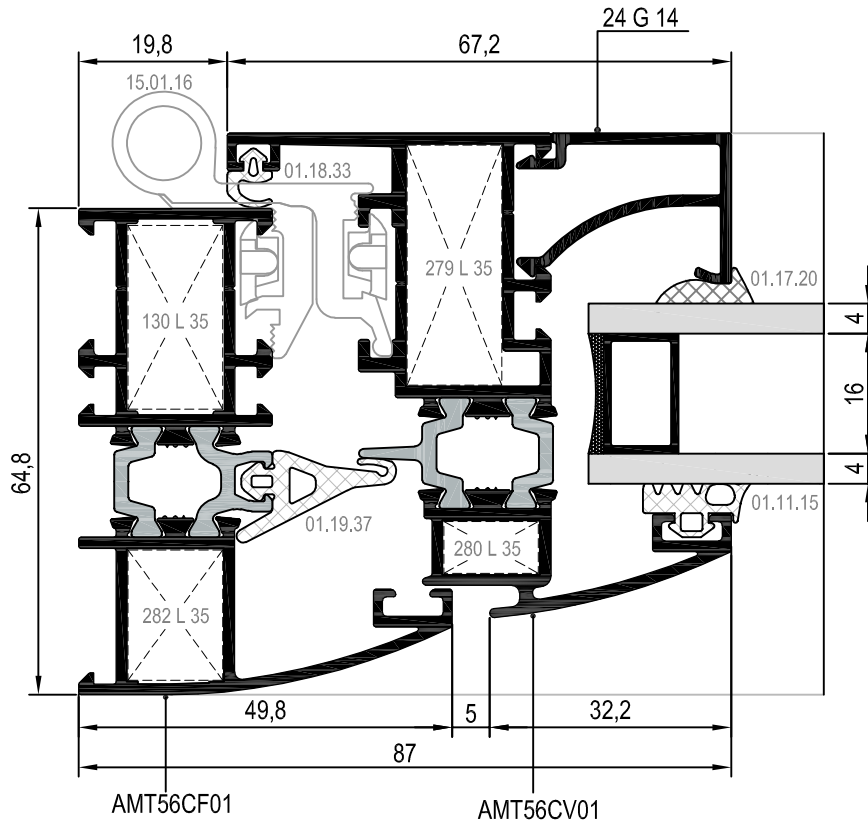

16 DETAYI
DETAIL

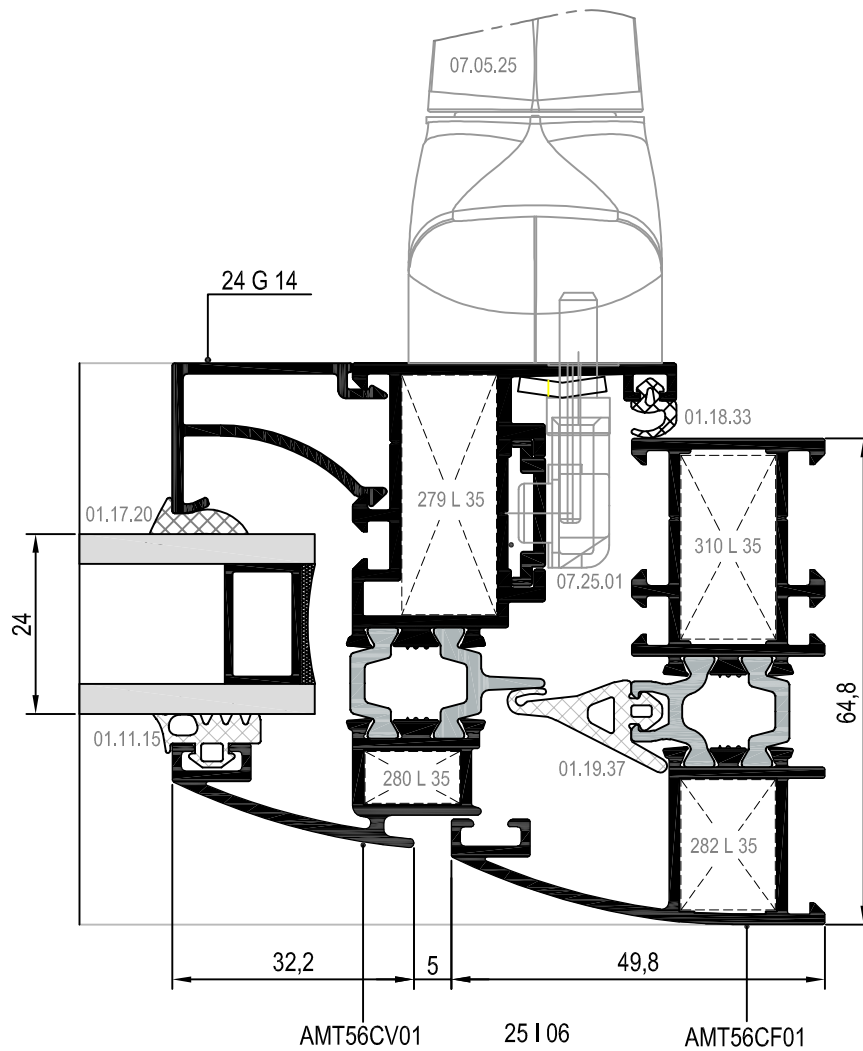

17 DETAYI
DETAIL

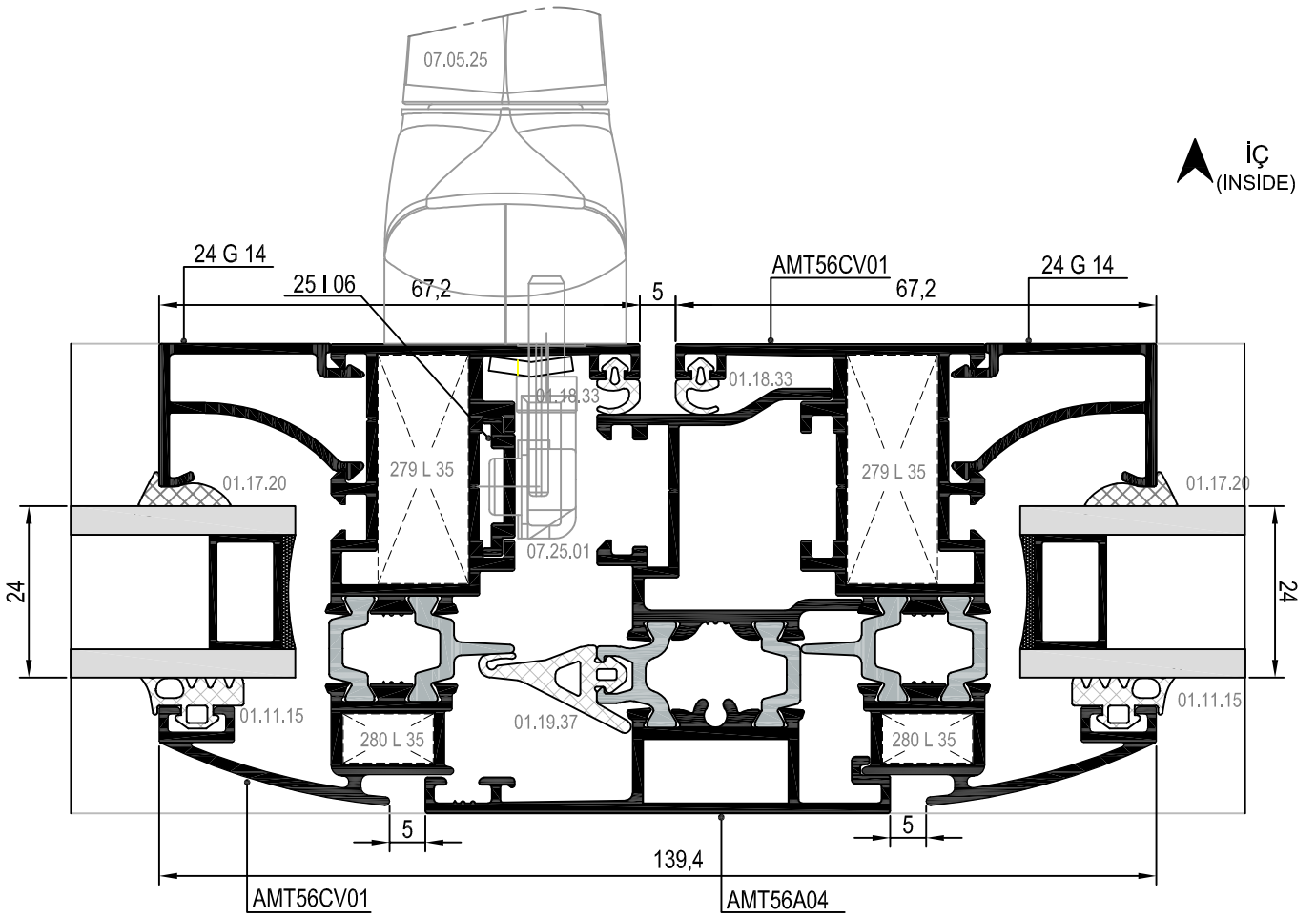
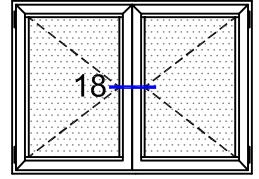

İÇE AÇILIM HEMYÜZ KAPI DETAYLARI
INWARD OPENING FLUSH DOOR DETAILS

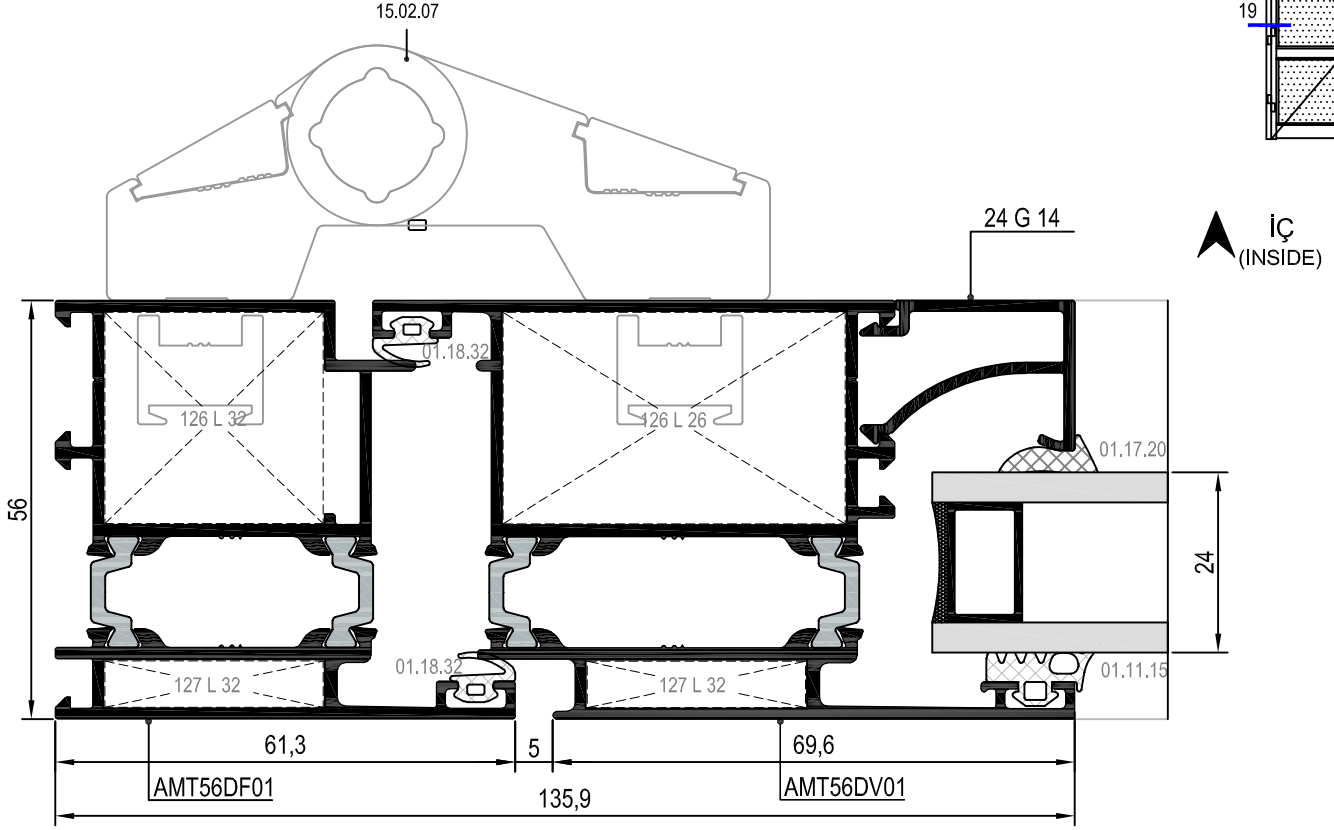
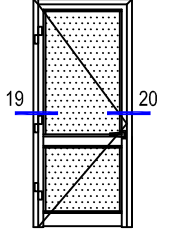

19 DETAYI
DETAIL

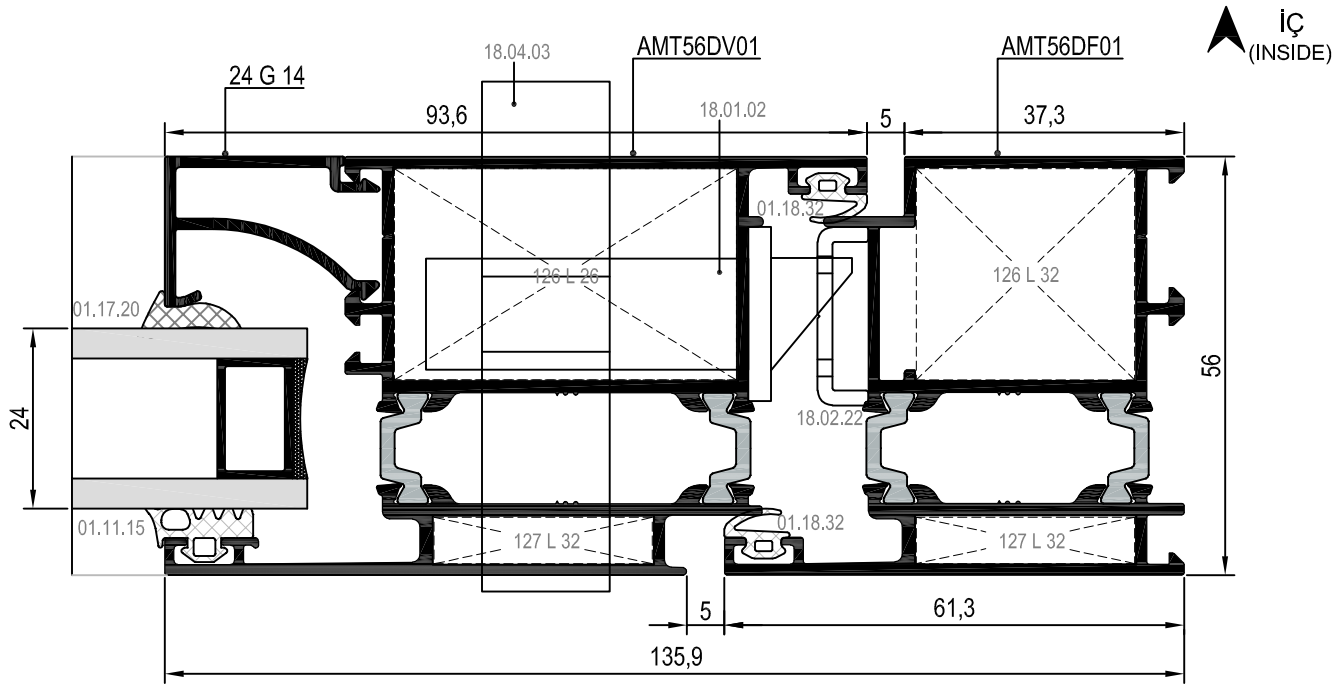

20 DETAYI
DETAIL

DETAYLAR
DETAILS

RWT56

İÇE AÇILIM HEMYÜZ KAPI DETAYLARI
INWARD OPENING FLUSH DOOR DETAILS

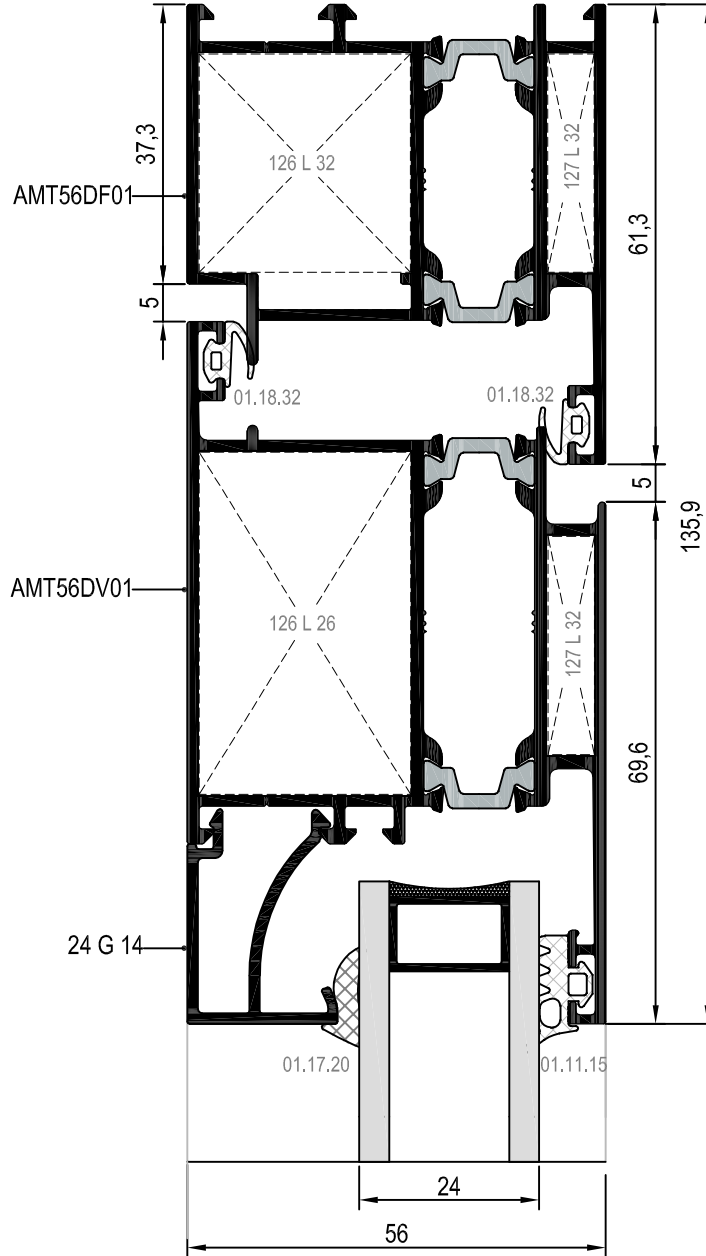
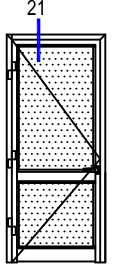

21 DETAYI
DETAIL

DIŞ
(OUTSIDE) ➔

İÇE AÇILIM HEMYÜZ KAPI DETAYLARI
INWARD OPENING FLUSH DOOR DETAILS

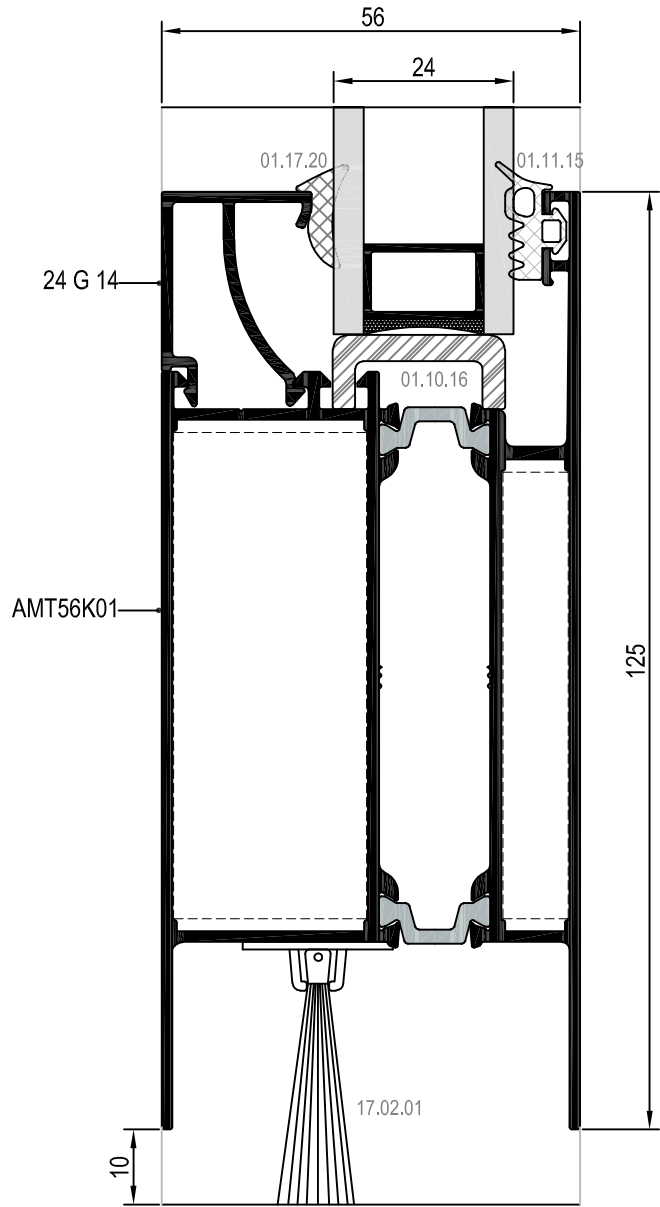
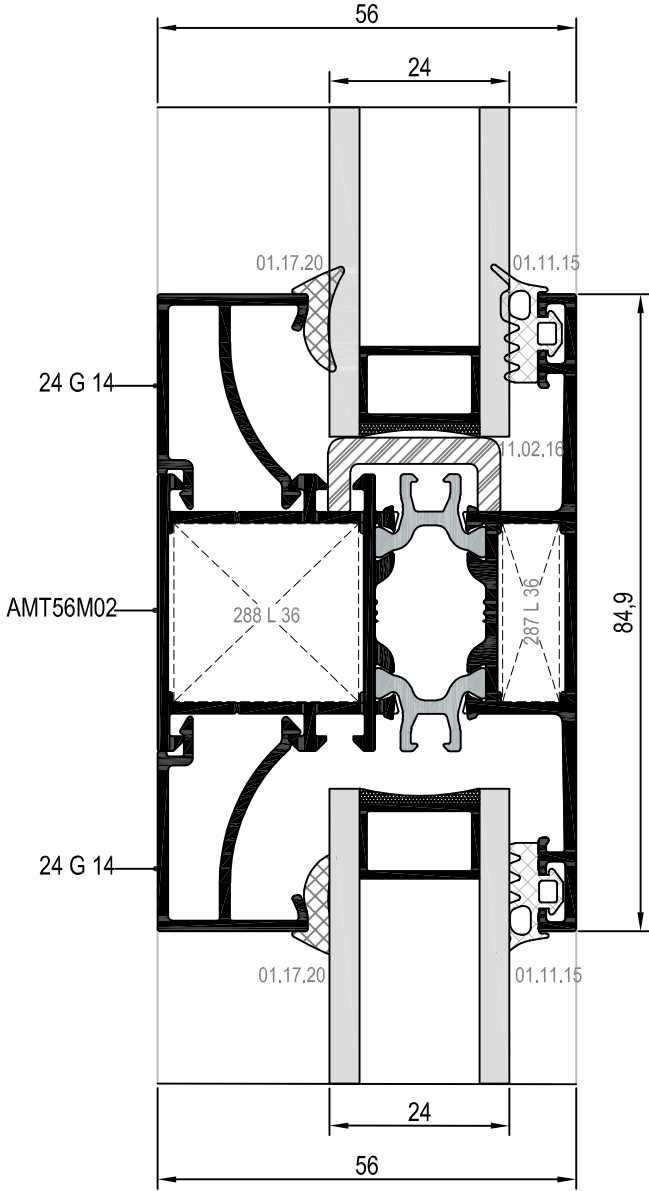
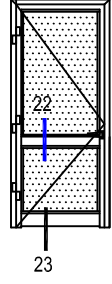

22 DETAYI
DETAIL

23 DETAYI
DETAIL

DIŞ
(OUTSIDE) ➔

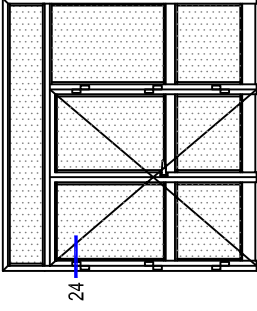

İÇE AÇILIM ADAPTÖRLÜ HEMİYÜZ KAPI DETAYLARI
INWARD OPENING FLUSH DOOR DETAILS WITH ADAPTER

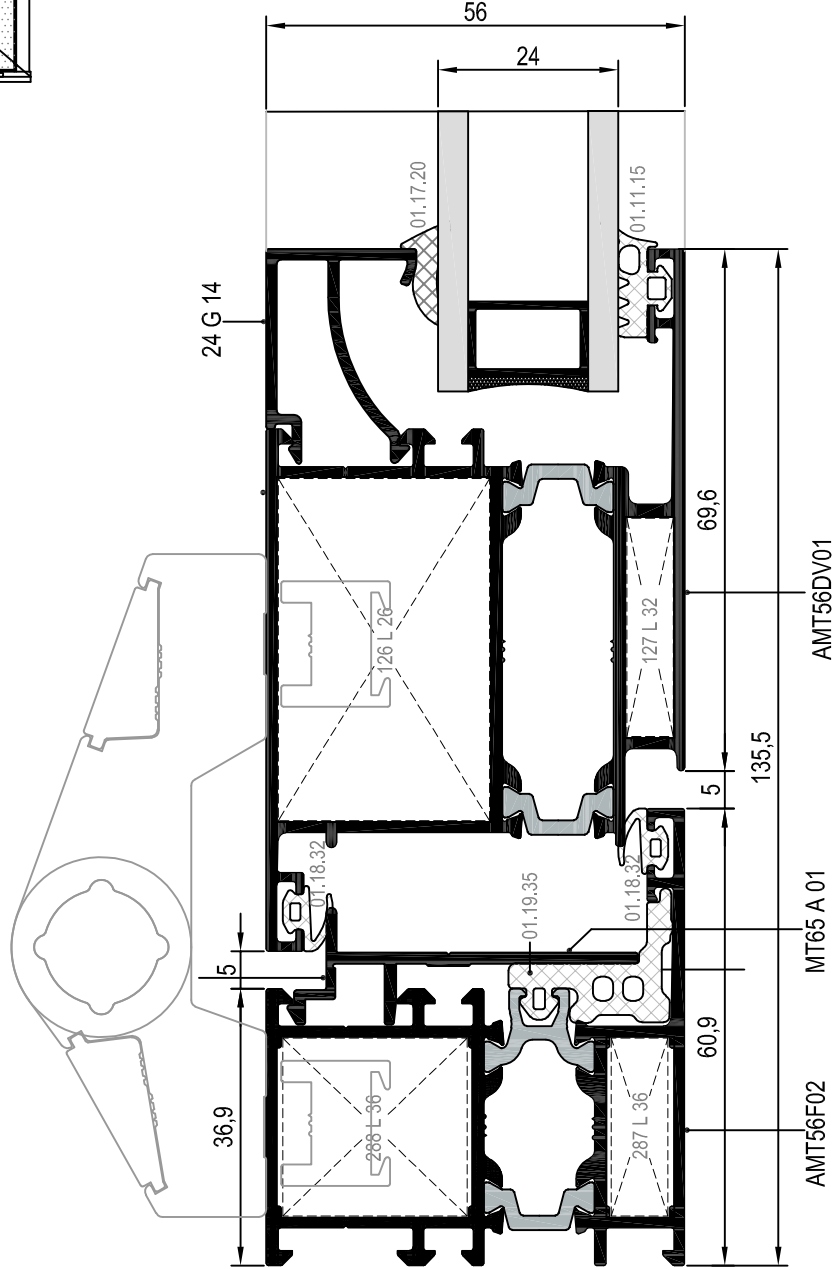

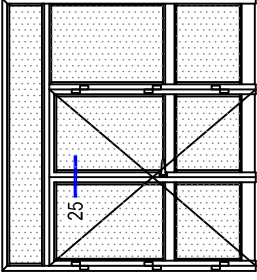

İÇE AÇILIM ADAPTÖRLÜ HEMYÜZ KAPI DETAYLARI
INWARD OPENING FLUSH DOOR DETAILS WITH ADAPTER

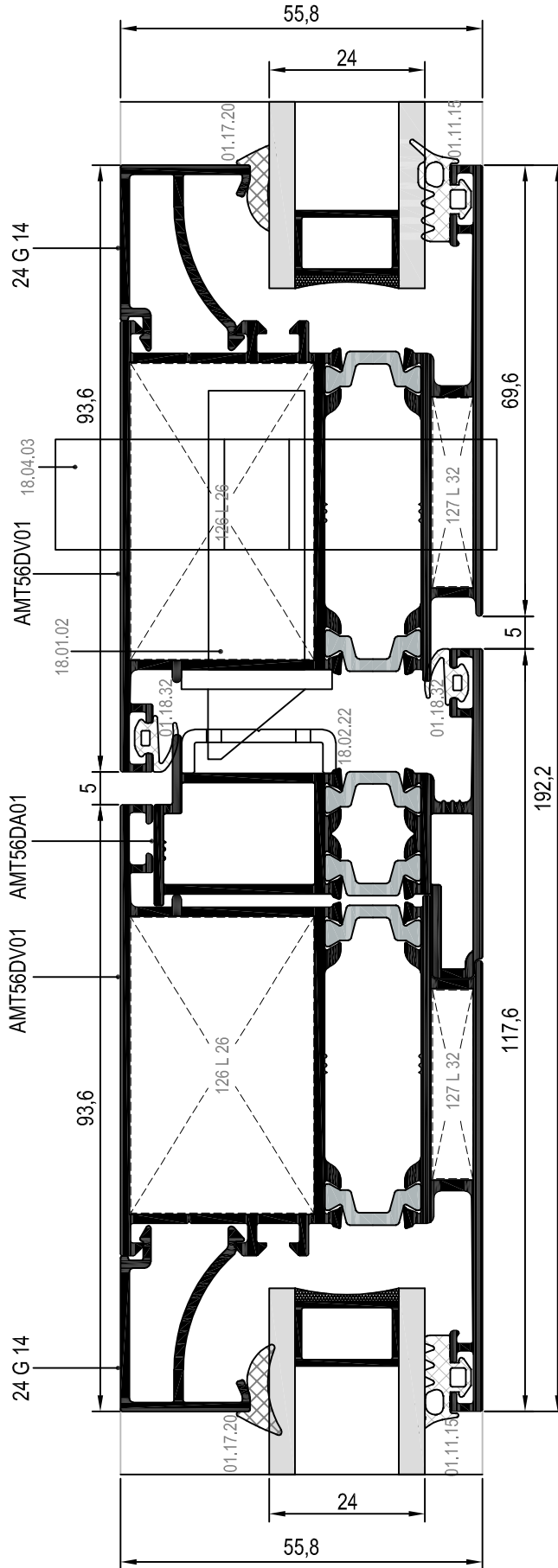

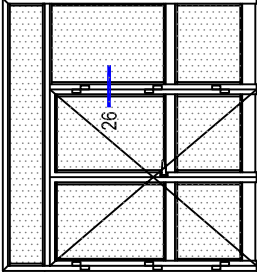

İÇE AÇILIM ADAPTÖRLÜ HEMYÜZ KAPI DETAYLARI
INWARD OPENING FLUSH DOOR DETAILS WITH ADAPTER

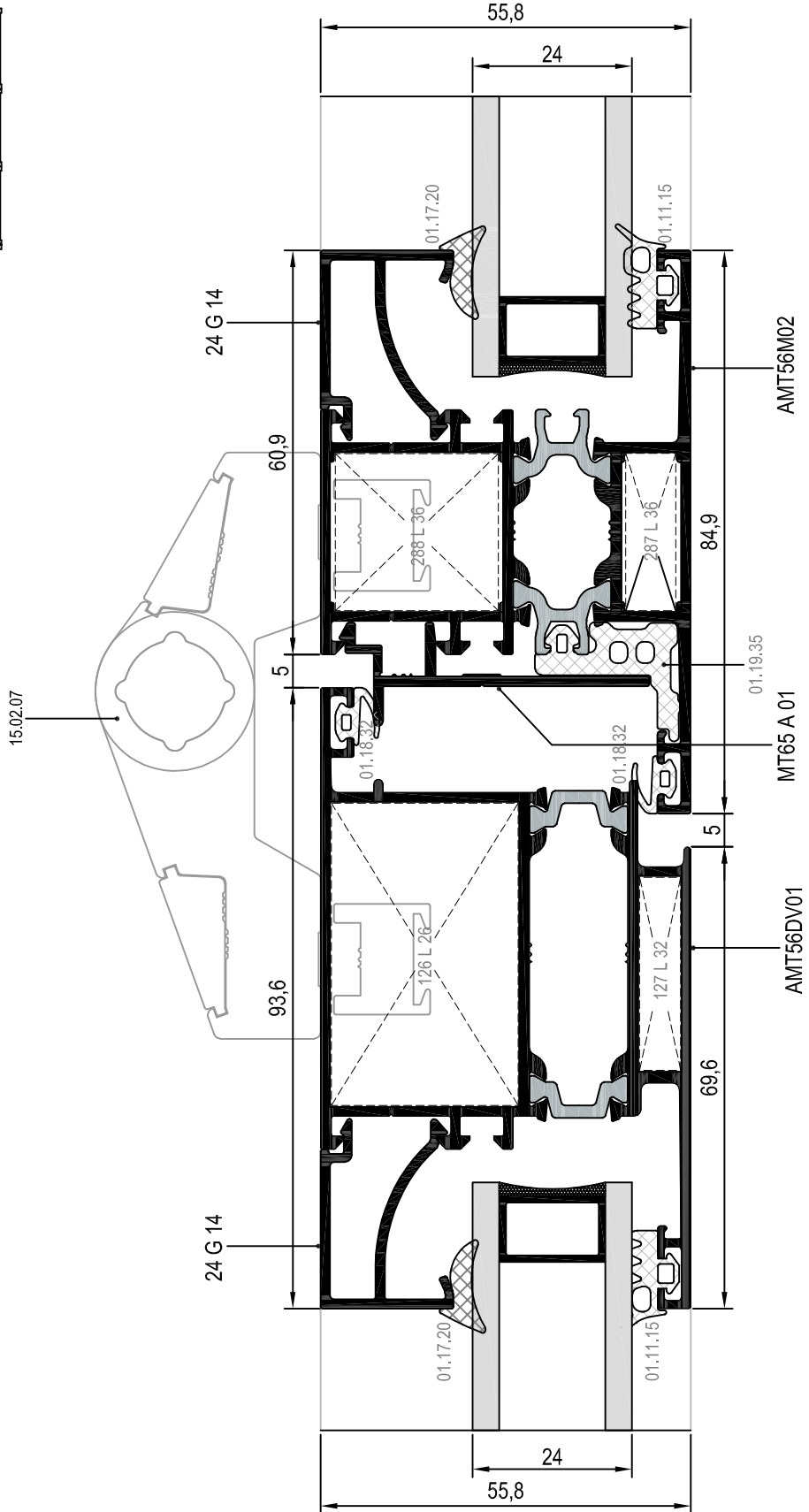

İÇE AÇILIM ADAPTÖRLÜ HEMYÜZ KAPI DETAYLARI
INWARD OPENING FLUSH DOOR DETAILS WITH ADAPTER

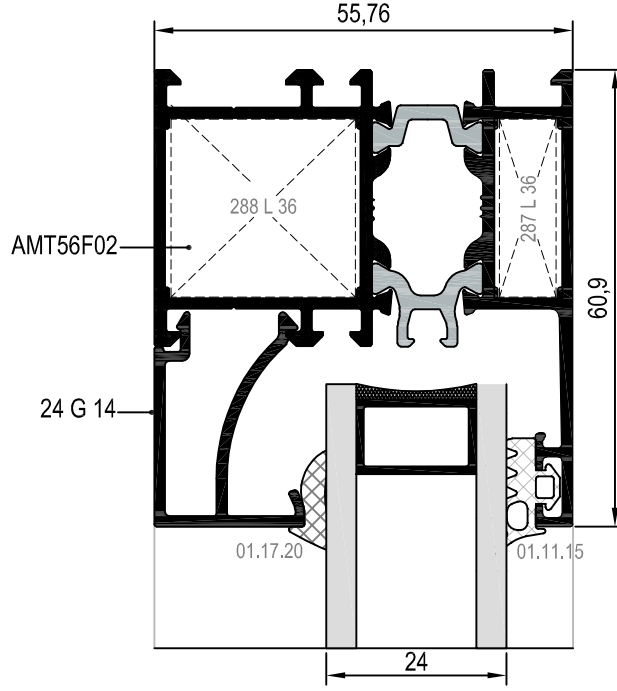

27 DETAYI
DETAIL

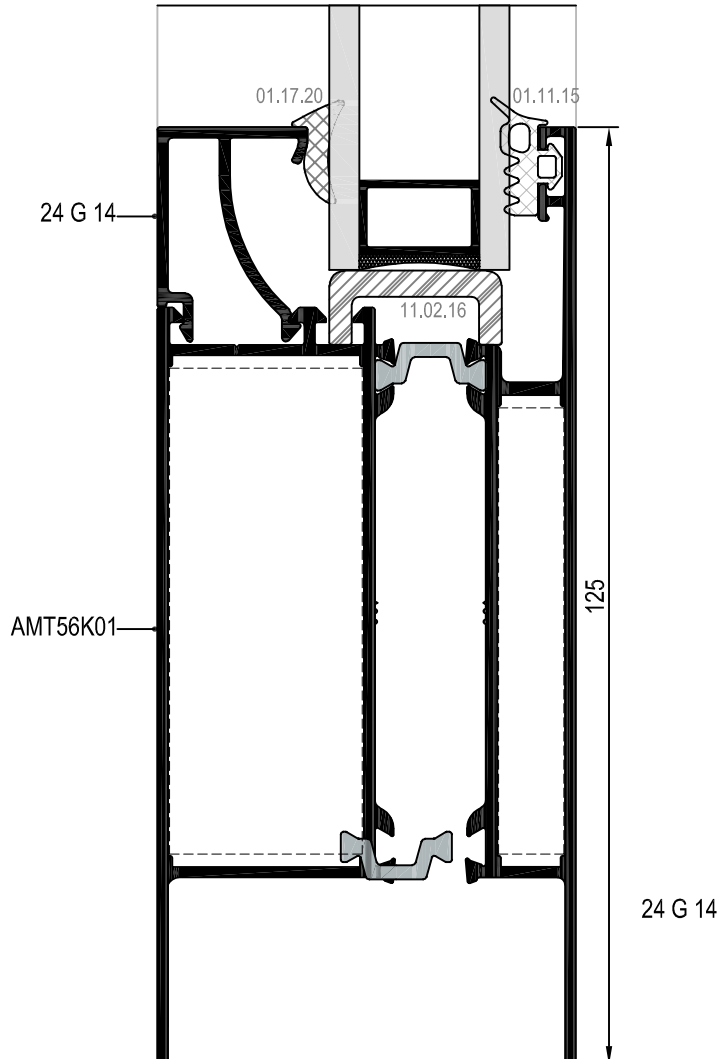

28 DETAYI
DETAIL

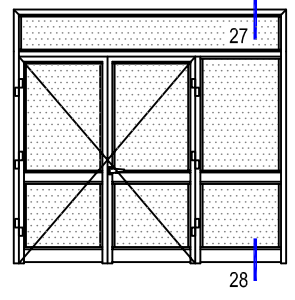

DIŞ
(OUTSIDE) ➔

İÇE AÇILIM ADAPTÖRLÜ HEMYÜZ KAPI DETAYLARI
INWARD OPENING FLUSH DOOR DETAILS WITH ADAPTER

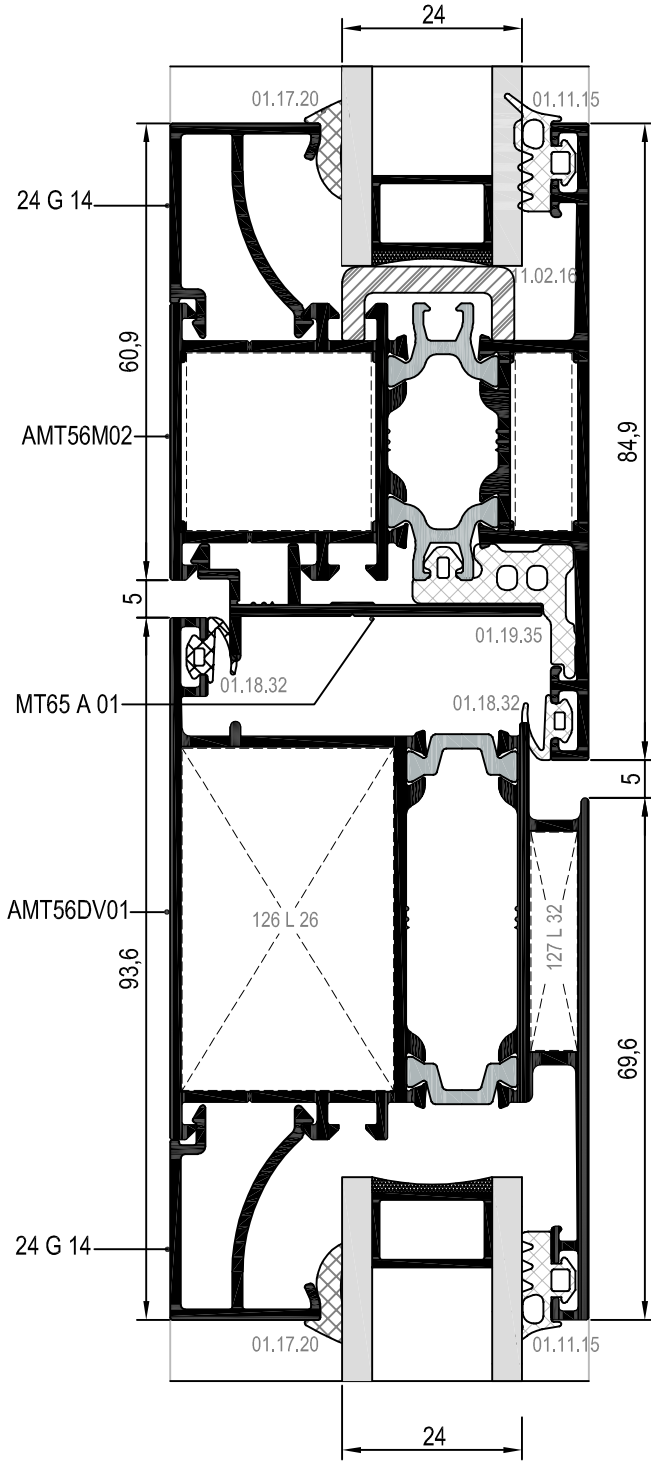

29 DETAYI
DETAIL

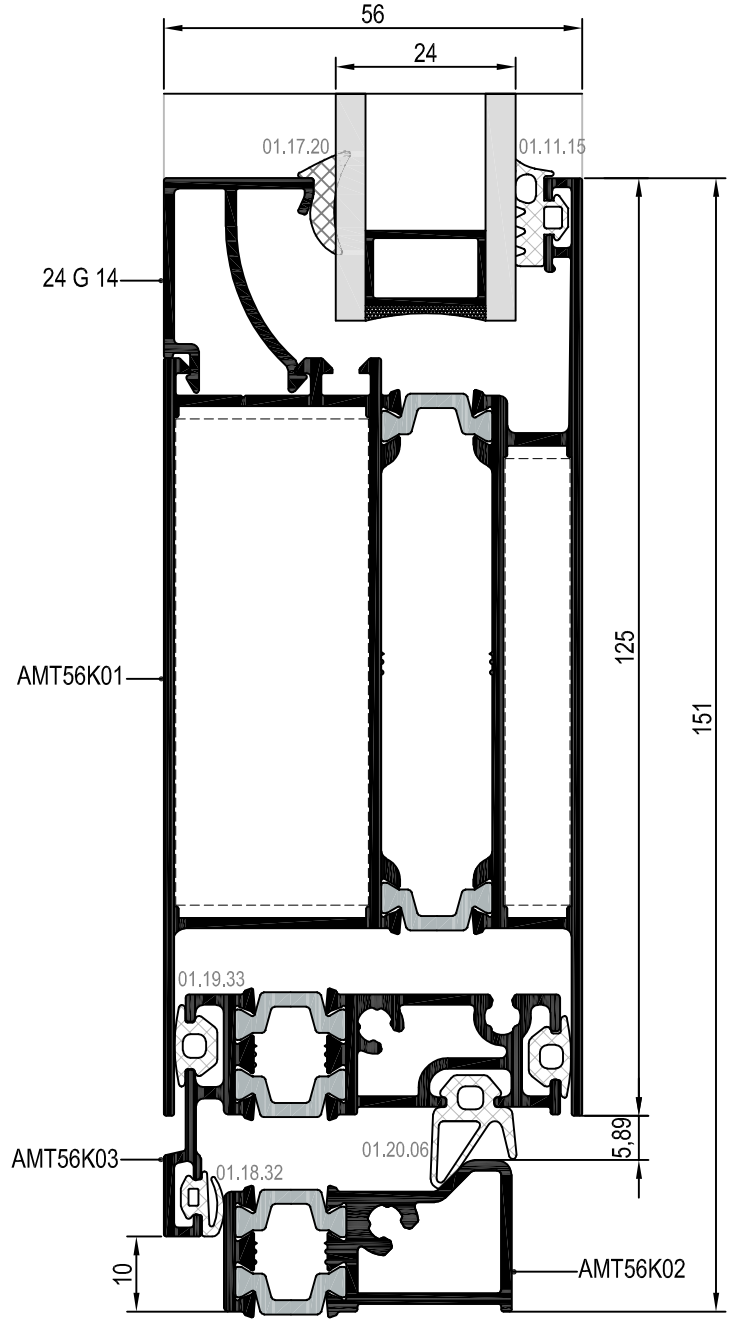

30 DETAYI
DETAIL

DIŞ
(OUTSIDE) ➔

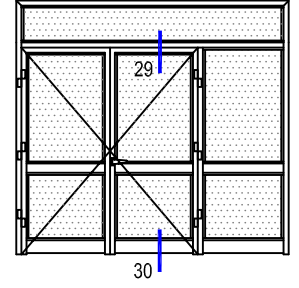

DIŐA AÇILIM HEMYÜZ KAPI DETAYLARI
OUTWARD OPENING FLUSH DOOR DETAILS

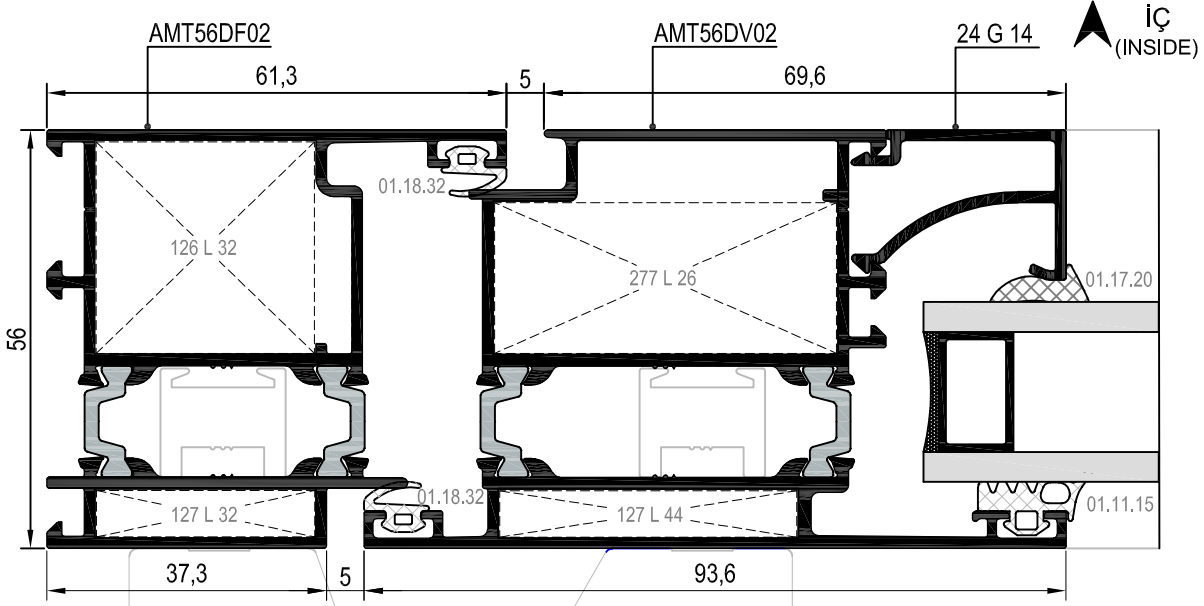
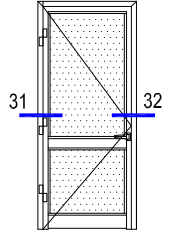

31 DETAYI
DETAIL

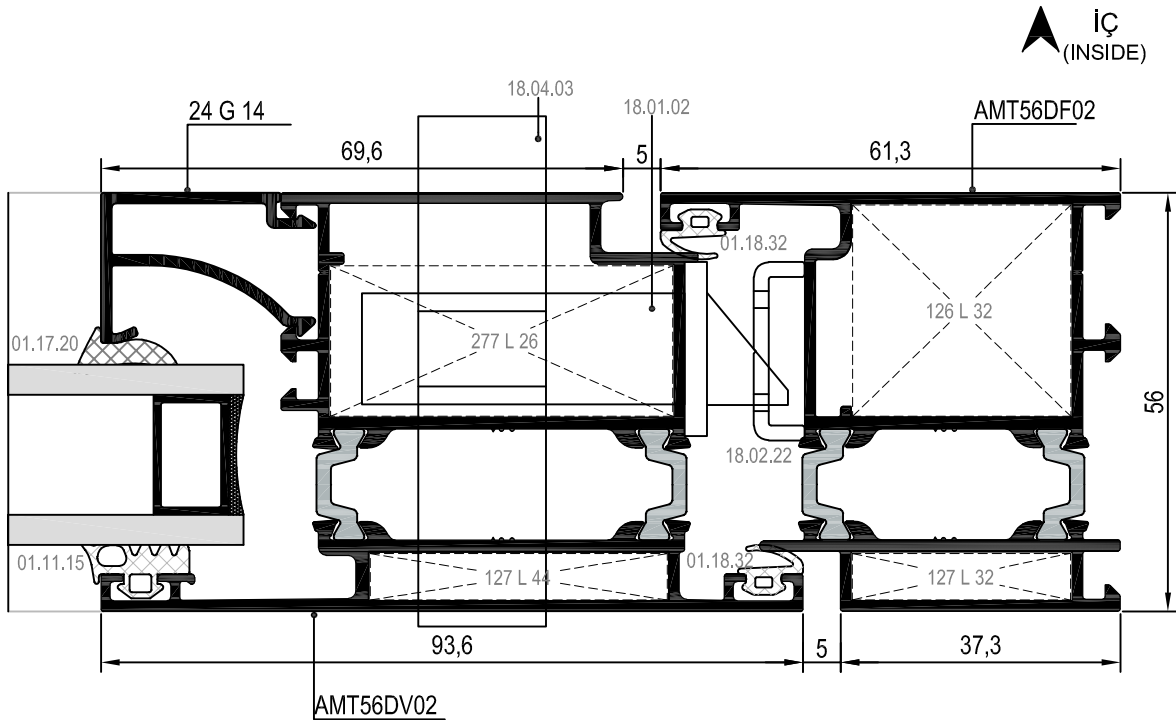
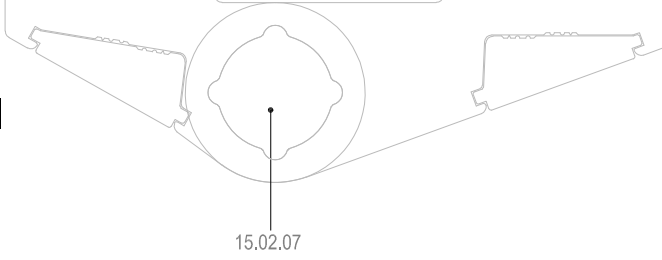

32 DETAYI
DETAIL

DIŐ (OUTSIDE) ➔

DIŐA AÇILIM HEMYÜZ KAPI DETAYLARI
OUTWARD OPENING FLUSH DOOR DETAILS

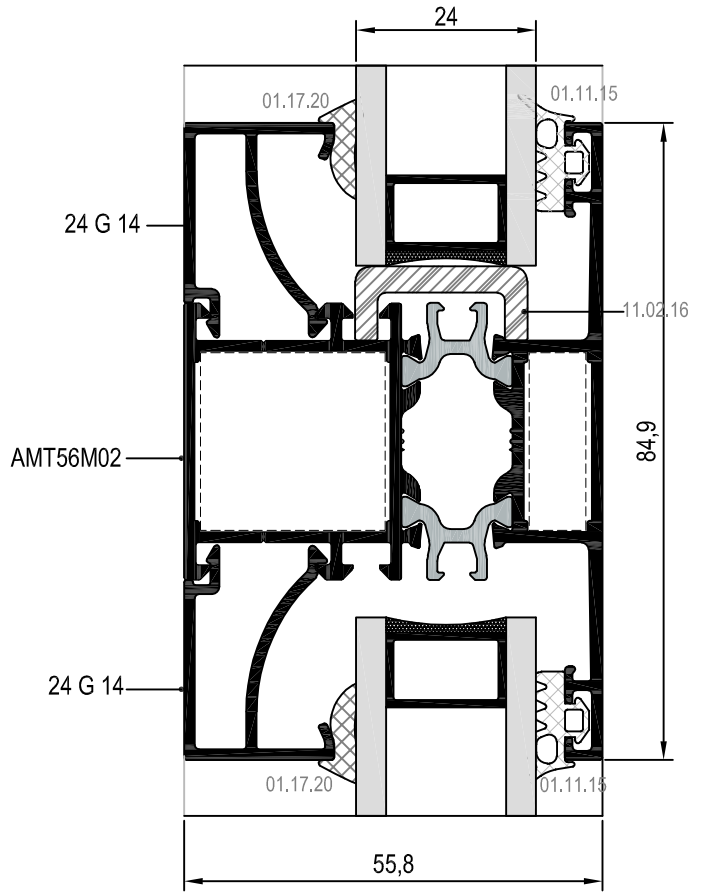
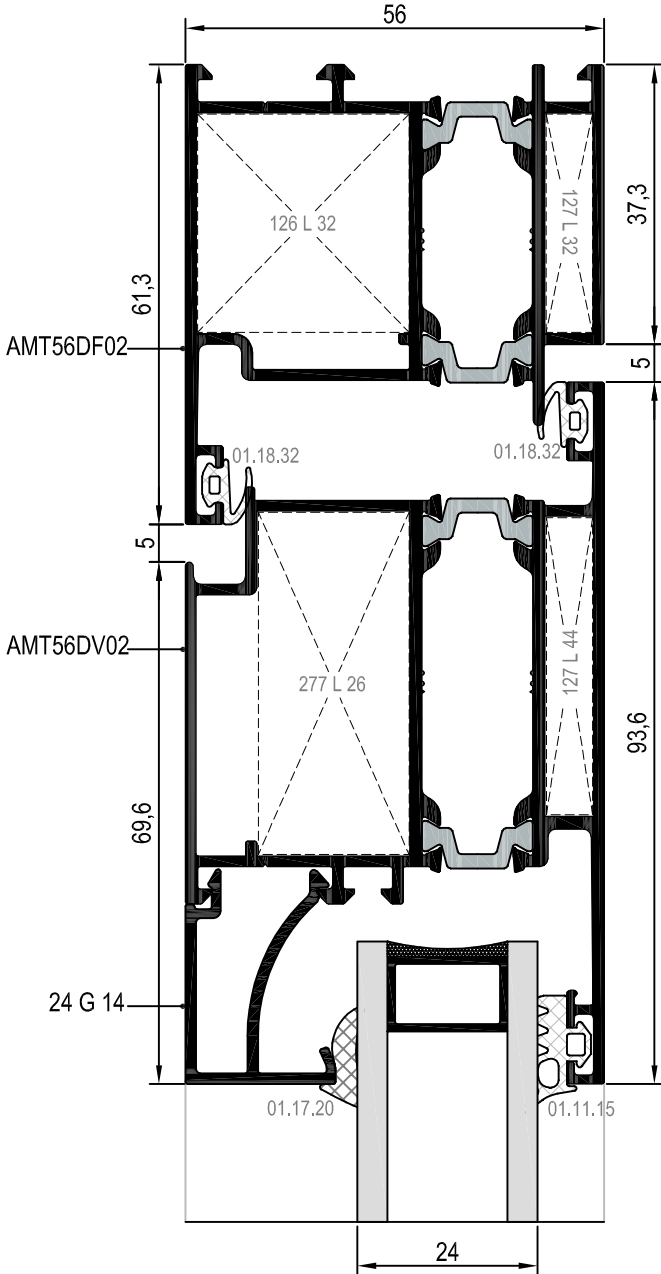
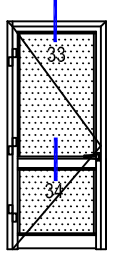

33 DETAYI
DETAIL

33 DETAYI
DETAIL

DIŐ
(OUTSIDE) ➔

DIŐA AÇILIM HEMYÜZ KAPI DETAYLARI
OUTWARD OPENING FLUSH DOOR DETAILS

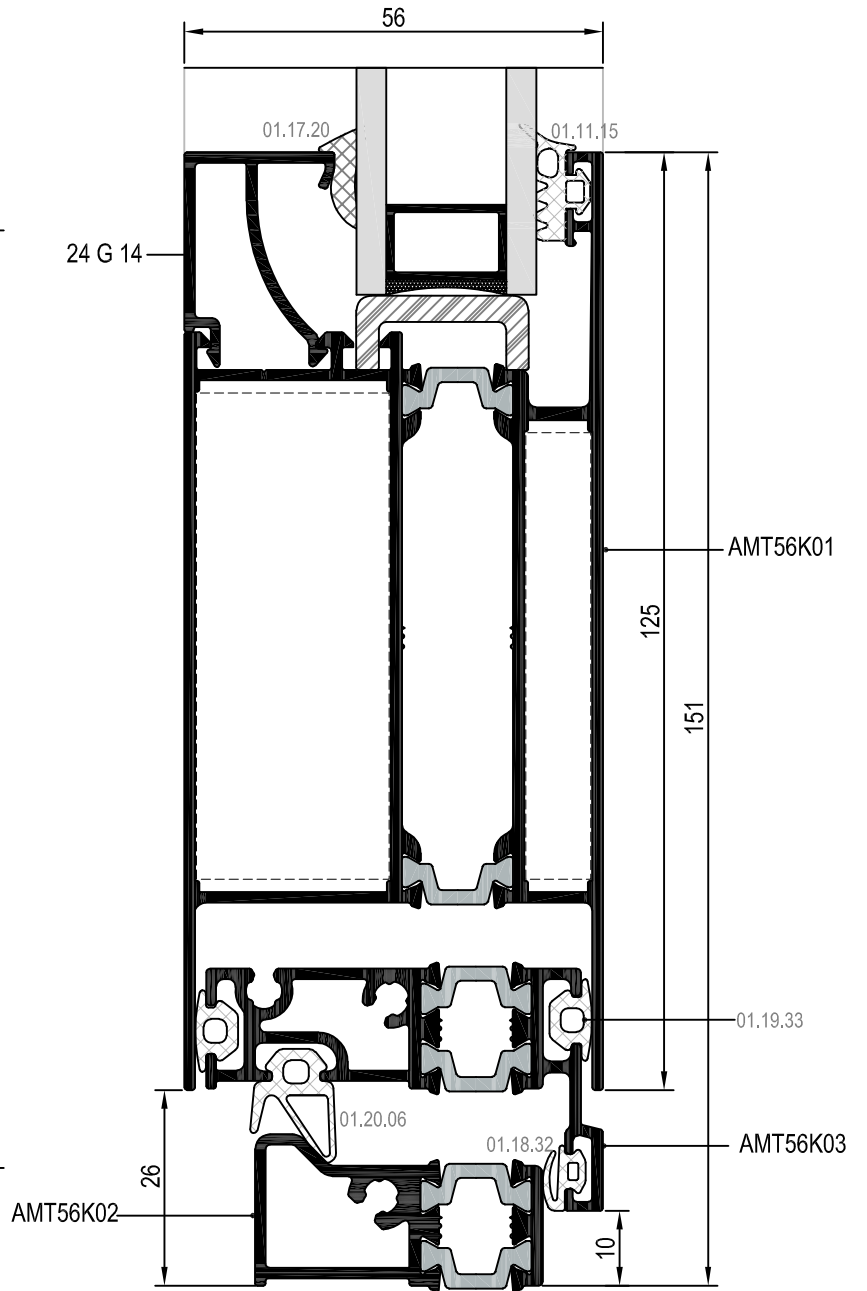
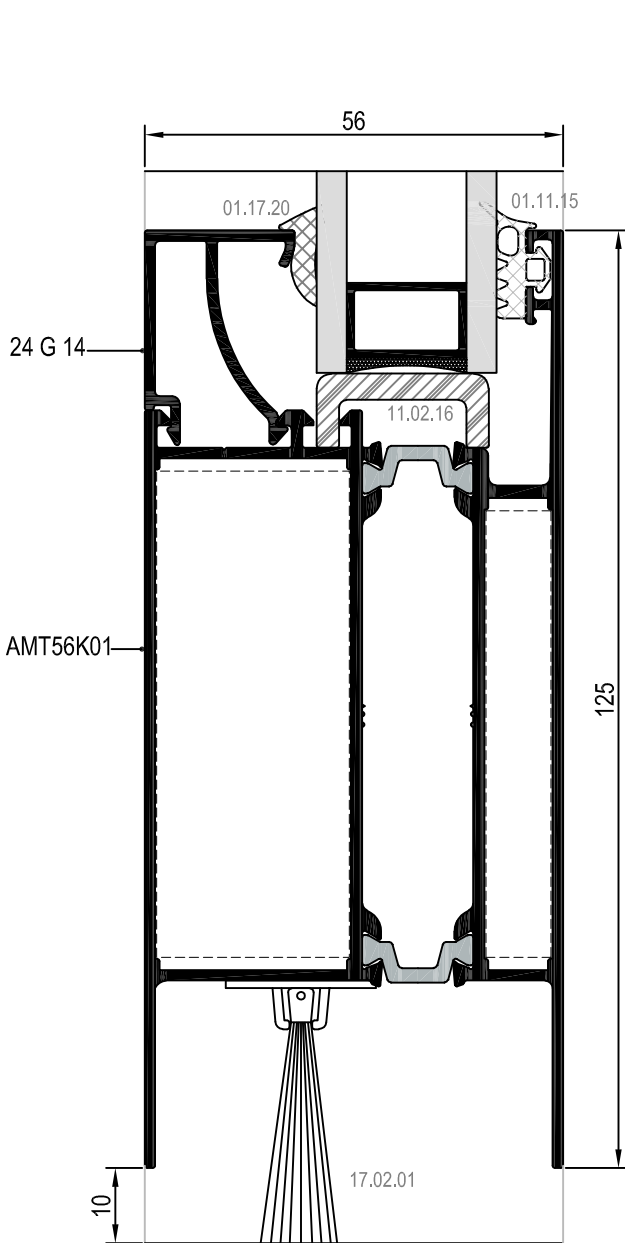
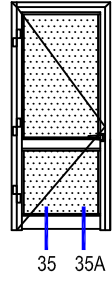

35 DETAYI
DETAIL

35A DETAYI
DETAIL

DIŐ (OUTSIDE) ➔

MİMARİ KATALOG
ARCHITECTURAL CATALOGUE











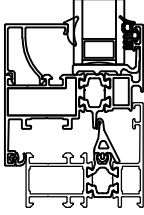

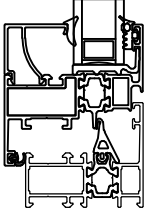

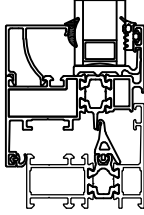

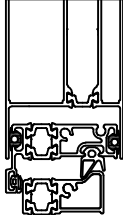

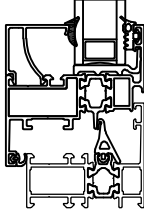
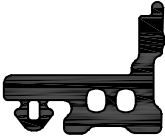
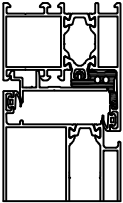

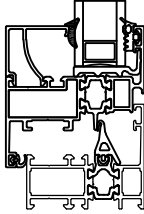
Alüminyum Kapı Pencere ve Giydirme Cephe Sistemleri
Aluminium Window Doors and Facade Systems

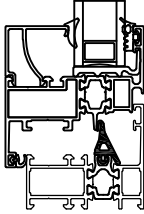

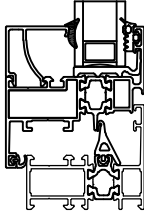
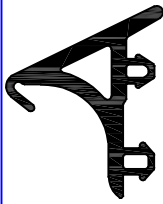
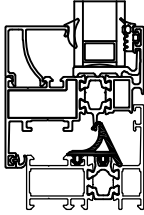

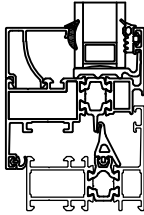
RWT56

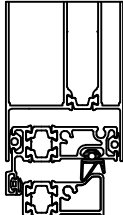
AKSESUARLAR

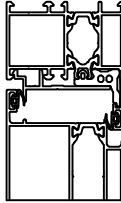
ACCESSORIES

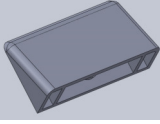
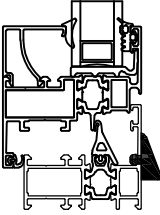
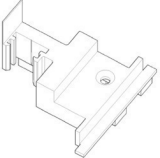
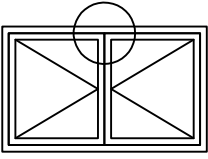
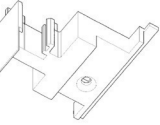
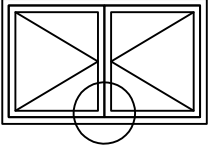
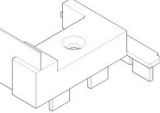
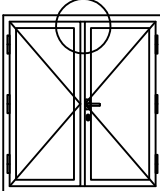
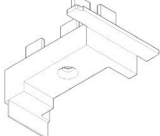
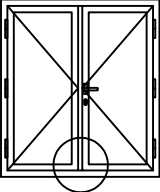
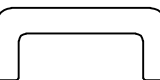
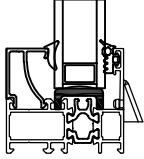
	01.11.15 DIŞ CAM FİTİLİ 4 mm OUTSIDE GLAZING GASKET 4 mm Malzeme / Material : EPDM Ağırlık / Weight : 78 gr/m Paket / Package: 190m / 15 kg			01.18.33 İÇ BİNİ FİTİLİ ACOUSTICAL GASKET Malzeme / Material : EPDM Ağırlık / Weight : 30 gr/m Paket / Package: 500m / 15 kg	
	01.17.05 İÇ CAM FİTİLİ 4,6 mm INSIDE GLAZING GASKET 4,6 mm Malzeme / Material : EPDM Ağırlık / Weight : 89 gr/m Paket / Package: 168m / 15 kg			01.19.33 ADAPTÖR FİTİLİ ADAPTER GASKET Malzeme / Material : EPDM Ağırlık / Weight : 42 gr/m Paket / Package: 357,1 m / 15 kg	
	01.17.14 İÇ CAM FİTİLİ 5 mm INSIDE GLAZING GASKET 5 mm Malzeme / Material : EPDM Ağırlık / Weight : 100 gr/m Paket / Package: 150m / 15 kg			01.19.35 ADAPTÖR FİTİLİ ADAPTER GASKET Malzeme / Material : EPDM Ağırlık / Weight : 185 gr/m Paket / Package: 81m / 15 kg	
	01.17.15 İÇ CAM FİTİLİ 6 mm INSIDE GLAZING GASKET 6 mm Malzeme / Material : EPDM Ağırlık / Weight : 118 gr/m Paket / Package: 127m / 15 kg			01.19.37 TOZLUK FİTİLİ CENTRAL GASKET Malzeme / Material : EPDM Ağırlık / Weight : 117 gr/m Paket / Package: 128m / 15 kg	
	01.17.20 İÇ CAM FİTİLİ INSIDE GLAZING GASKET Malzeme / Material : EPDM Ağırlık / Weight : 52 gr/m Paket / Package: 288m / 15 kg			01.19.43 TOZLUK FİTİLİ CENTRAL GASKET Malzeme / Material : EPDM Ağırlık / Weight : 180 gr/m Paket / Package: 83m / 15 kg	
	01.17.21 İÇ CAM FİTİLİ 6,5 mm INSIDE GLAZING GASKET 6,5 mm Malzeme / Material : EPDM Ağırlık / Weight : 155 gr/m Paket / Package: 96m / 15 kg			01.20.06 EŞİK FİTİLİ THRESHOLD GASKET Malzeme / Material : EPDM Ağırlık / Weight : 85 gr/m Paket / Package: 175m / 15 kg	
	01.18.32 BİNİ FİTİLİ ACOUSTICAL GASKET Malzeme / Material : EPDM Ağırlık / Weight : 35 gr/m Paket / Package: 429m / 15 kg				

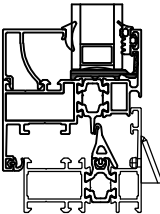
	<p>04.02.07</p> <p>TAHLİYE KAPAĞI DRAINAGE COVER</p> <p>Malzeme / Material : PVC Renk / Colour : Siyah-Beyaz-Gri Black-White-Grey</p>				
	<p>04.06.42</p> <p>ADAPTÖR KAPAĞI (ÜST) ADAPTER CAP (UP)</p> <p>Malzeme / Material : PVC Renk / Colour : Siyah / Black AMT56A04 İÇİN / FOR AM56A04</p>				
	<p>04.06.43</p> <p>ADAPTÖR KAPAĞI (ALT) ADAPTER CAP (DOWN)</p> <p>Malzeme / Material : PVC Renk / Colour : Siyah / Black AMT56A04 İÇİN / FOR AM56A04</p>				
	<p>04.06.44</p> <p>ADAPTÖR KAPAĞI (ÜST) ADAPTER CAP (UP)</p> <p>Malzeme / Material : PVC Renk / Colour : Siyah / Black AMT56DA01&02 İÇİN / FOR AM56DA01&02</p>				
	<p>04.06.45</p> <p>ADAPTÖR KAPAĞI (ALT) ADAPTER CAP (DOWN)</p> <p>Malzeme / Material : PVC Renk / Colour : Siyah / Black AMT56DA01&02 İÇİN / FOR AM56DA01&02</p>				
	<p>11.02.16</p> <p>CAM TAKOZU GLASS SUPPORT</p> <p>Malzeme / Material : PVC Renk / Colour : Siyah / Black</p>				
	<p>11.02.17</p> <p>CAM TAKOZU GLASS SUPPORT</p> <p>Malzeme / Material : PVC Renk / Colour : Siyah / Black</p>				

PENCERE MENTEŞELERİ / WINDOW HINGES



15.01.16

GIESSE PENCERE MENTEŞESİ
GIESSE HINGE FOR WINDOWS

Renk / Colour : Siyah-Beyaz-Gri-Eloksal
Black-White-Grey-Anodised

75 kg için 2 adet, 85 kg için 3 adet kullanılmaktadır. / Should be used 2 for 75 kg,3 for 85 kg.
EN 1935:2002



15.01.03

RESCARA PENCERE MENTEŞESİ
HINGE FOR WINDOWS

Renk / Colour : Pres-Eloksal
Press-Anodised

75 kg için 2 adet, 85 kg için 3 adet kullanılmaktadır. / Should be used 2 for 75 kg,3 for 85 kg.
EN 1935:2002

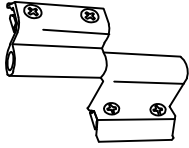

15.01.08

YERLİ PENCERE MENTEŞESİ
LOCAL HINGE FOR WINDOWS

Renk / Colour : Siyah-Beyaz-Gri-Eloksal
Black-White-Grey-Anodised

50 kg için 2 adet kullanılmaktadır. / Should be used 2 for 50 kg.
Max. kanat ölçüsü 900x1300 / Max. vent dimension 900x1300
TS EN 1935

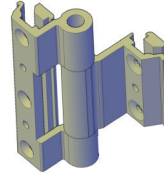

15.01.12

YERLİ PENCERE MENTEŞESİ
LOCAL HINGE FOR WINDOWS

Renk / Colour : Siyah-Beyaz-Gri-Eloksal
Black-White-Grey-Anodised

TS EN 1935



15.01.17

GIESSE GİZLİ PENCERE MENTEŞESİ (SAĞ)
GIESSE HIDDEN HINGE FOR WINDOWS (RIGHT)

Malzeme / Material : Paslanmaz Çelik
Stainless Steel

100 kg için 2 adet kullanılmaktadır. / Should be used 2 for 100 kg.



15.01.18

GIESSE GİZLİ PENCERE MENTEŞESİ (SOL)
GIESSE HIDDEN HINGE FOR WINDOWS (LEFT)

Malzeme / Material : Paslanmaz Çelik
Stainless Steel

100 kg için 2 adet kullanılmaktadır. / Should be used 2 for 100 kg.

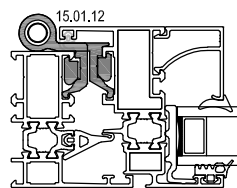
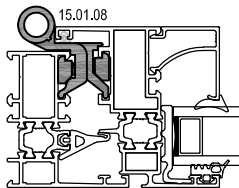
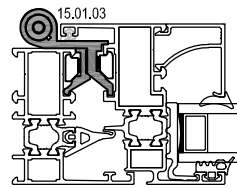
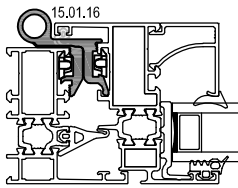

Ölçek/Scale: 1/2

KAPI MENTEŞELERİ / DOOR HINGES



15.02.14

GIESSE KAPI MENTEŞESİ
GIESSE HINGE FOR DOORS

Renk / Colour : Siyah-Beyaz-Eloksal
Black-White-Anodised

100 kg için 2 adet, 120 kg için 3 adet kullanılmalıdır. / Should be used 2 for 100 kg, 3 for 120 kg.
EN 1935



15.02.09

YERLİ KAPI MENTEŞESİ
LOCAL HINGE FOR DOORS

Renk / Colour : Siyah-Beyaz-Grİ-Eloksal
Black-White-Grey-Anodised

85 kg için 3 adet kullanılmalıdır. / Should be used 3 for 85 kg.
Max. kanat ölçüsü 900x2200 / Max. vent dimension 900x2200
TS EN 1935

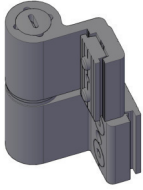

15.02.12

YERLİ KAPI MENTEŞESİ
LOCAL HINGE FOR DOORS

Renk / Colour : Siyah-Beyaz-Grİ-Eloksal
Black-White-Grey-Anodized

100 kg için 3 adet kullanılmalıdır. / Should be used 3 for 100 kg.
Max. kanat ölçüsü 900x2300 / Max. vent dimension 900x2300
TS EN 1935

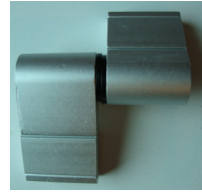

15.02.07

YERLİ KAPI MENTEŞESİ
LOCAL HINGE FOR DOORS

Renk / Colour : Siyah-Beyaz-Grİ-Eloksal
Black-White-Grey-Anodized

100 kg için 2 adet kullanılmalıdır. / Should be used 2 for 100 kg.
Max. kanat ölçüsü 900x2200 / Max. vent dimension 900x2200
TS EN 1935



15.02.20

RESCARA KAPI MENTEŞESİ
RESCARA HINGE FOR DOORS

Renk / Colour : Siyah-Beyaz-Grİ-Pres-Eloksal
Black-White-Grey-Press-Anodized

120 kg için 2 adet kullanılmalıdır. / Should be used 2 for 120 kg.
TS EN 1935



15.02.21

RESCARA KAPI MENTEŞESİ
RESCARA HINGE FOR DOORS

Renk / Colour : Siyah-Beyaz-Grİ-Pres-Eloksal
Black-White-Grey-Press-Anodized

160 kg için 2 adet kullanılmalıdır. / Should be used 2 for 160 kg.
TS EN 1935



15.02.18

GIESSE KAPI MENTEŞESİ
GIESSE DOMINA HINGE FOR DOORS

Renk / Colour : Siyah-Beyaz-Eloksal
Black-White-Anodised

160 kg için 2 adet, 180 kg için 3 adet kullanılmalıdır. / Should be used 2 for 160 kg, 3 for 180 kg.
EN 1935

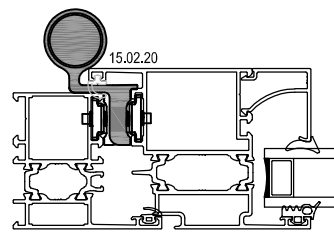
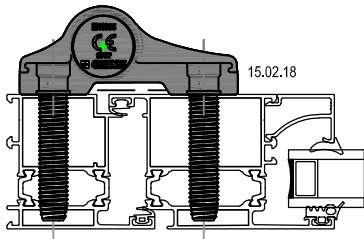
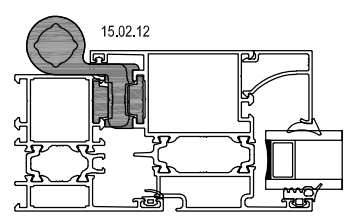
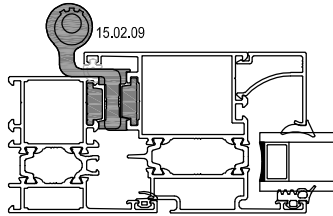
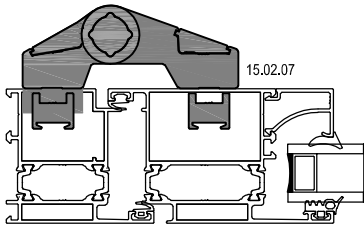

ÇİFT EKSEN MEKANİZMALARI / TILT & TURN MECHANISM



GIESSE FUTURA ÇİFT AÇILIM SETİ 80 kg
GIESSE FUTURA TILT & TURN MECHANISM 80 kg

Renk / Colour : Siyah-Beyaz-Gri
Black-White-Grey

KANAT GENİŞLİĞİ SASH WIDTH	KANAT YÜKSEKLİĞİ SASH HEIGHT	KANAT AĞIRLIĞI SASH WEIGHT	GIESSE ÇİFT AÇILIM SETİ GIESSE TILT & TURN MECHANISM	ÇİFT AÇILIM SETİ TILT & TURN MECHANISM
410- 569 mm	600-1200 mm	80 kg	07.06.62	Çift Açılım Seti Tip 1 / Tilt & Turn Mechanism
410- 569 mm	1201-2500 mm	80 kg	07.06.63	Çift Açılım Seti Tip 1 + Arka Kilitleme / Tilt & Turn Mechanism Style 1+ Additional Tilt&Turn (Back)
570-1000 mm	600-1200 mm	80 kg	07.06.64	Çift Açılım Seti Tip 2 / Tilt & Turn Mechanism Style 2
570-1000 mm	1201-2500 mm	80 kg	07.06.65	Çift Açılım Seti Tip 2 + Arka Kilitleme / Tilt & Turn Mechanism Style 2+ Additional Tilt&Turn (Back)
1001-1700 mm	600-1200 mm	80 kg	07.06.66	Çift Açılım Seti Tip 2 + Alt Kilitleme +İlave Makas / Tilt & Turn Mechanism Style 2+ Additional Tilt&Turn (Down) + Additional Arm
1001-1700 mm	1201-2500 mm	80 kg	07.06.67	Çift Açılım Seti Tip 2 + Alt Kilitleme +Arka Kilitleme+İlave Makas / Tilt & Turn Mechanism Style 2+ Additional Tilt&Turn (Down)+ Additional Tilt&Turn (Back)+ Additional Arm



GIESSE GİZLİ MENTEŞE ÇİFT AÇILIM SETİ 100 kg
GIESSE HIDDEN HINGE TILT & TURN MECHANISM 100 kg

Renk / Colour : Siyah-Beyaz-Gri
Black-White-Grey

KANAT GENİŞLİĞİ SASH WIDTH	KANAT YÜKSEKLİĞİ SASH HEIGHT	KANAT AĞIRLIĞI SASH WEIGHT	GIESSE ÇİFT AÇILIM SETİ GIESSE TILT & TURN MECHANISM	GIESSE GİZLİ MENTEŞE ÇİFT AÇILIM SETİ GIESSE HIDDEN HINGE TILT & TURN MECHANISM
600-1000 mm	600-1200 mm	100 kg	07.06.81	Gizli Menteşe Çift Açılım Seti Sağ /Hidden Hinge Tilt & Turn Mechanism Right
600-1000 mm	600-1200 mm	100 kg	07.06.82	Gizli Menteşe Çift Açılım Seti Sol /Hidden Hinge Tilt & Turn Mechanism Left
600-1000 mm	1201-2500 mm	100 kg	07.06.83	Gizli Menteşe Çift Açılım Seti Sağ+İlave Kilit /Hidden Hinge Tilt & Turn Mechanism Right+ Additional Locking
600-1000 mm	1201-2500 mm	100 kg	07.06.84	Gizli Menteşe Çift Açılım Seti Sol+İlave Kilit /Hidden Hinge Tilt & Turn Mechanism Left+ Additional Locking
1001-1700 mm	600-1200 mm	100 kg	07.06.85	Gizli Menteşe Çift Açılım Seti Sağ+İlave Kilit /Hidden Hinge Tilt & Turn Mechanism Right+ Additional Locking
1001-1700 mm	600-1200 mm	100 kg	07.06.86	Gizli Menteşe Çift Açılım Seti Sol+İlave Kilit /Hidden Hinge Tilt & Turn Mechanism Left+ Additional Locking
1001-1700 mm	1201-2500 mm	100 kg	07.06.87	Gizli Menteşe Çift Açılım Seti Sağ+İlave Kilit (2 Adet) /Hidden Hinge Tilt & Turn Mechanism Right+ Additional Locking (2 Unit)
1001-1700 mm	1201-2500 mm	100 kg	07.06.88	Gizli Menteşe Çift Açılım Seti Sol+İlave Kilit (2 Adet) /Hidden Hinge Tilt & Turn Mechanism Left+ Additional Locking (2 Unit)

ÇİFT EKSEN MEKANİZMALARI / TILT & TURN MECHANISM

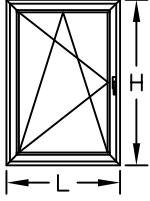
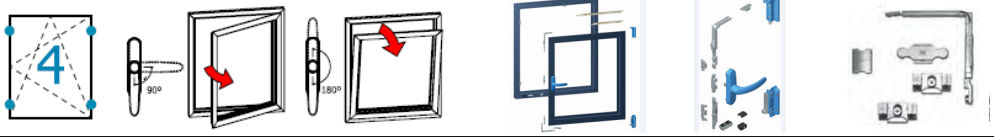
	<p>RESCARA ÇİFT AÇILIM SETİ 130 kg RESCARA TILT & TURN MECHANISM 130 kg Renk / Colour : Siyah-Beyaz-Gri Black-White-Grey</p>					
						
KANAT GENİŞLİĞİ SASH WIDTH L (m)	KANAT YÜKSEKLİĞİ SASH HEIGHT H (m)	KANAT AĞIRLIĞI SASH WEIGHT KG	MEKANİZMA MECHANISM	MAKAS ARM	İLAVE KİLİTLEME ADDITIONAL LOCKING	İLAVE MAKAS ADDITIONAL ARM
563-1000 mm	600-1200 mm	130 kg	07.06.79	07.06.80	—	—
563-1000 mm	1200-2500 mm	130 kg	07.06.79	07.06.80	07.06.76	—
1000-1700 mm	600-1200 mm	130 kg	07.06.79	07.06.80	07.06.76	07.06.77
1000-1700 mm	1200-2500 mm	130 kg	07.06.79	07.06.80	07.06.76 (2 ADET)	07.06.77

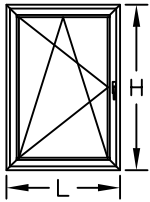
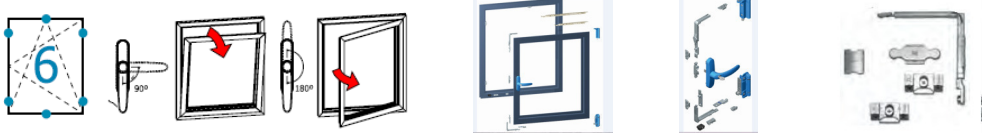
	<p>RESCARA AKILLI ÇİFT AÇILIM SETİ 130 kg RESCARA TBT TILT & TURN MECHANISM 130 kg Renk / Colour : Siyah-Beyaz-Gri Black-White-Grey KOL ANAHTARLIDIR / HANDLE WITH KEYLOCK</p>					
						
KANAT GENİŞLİĞİ SASH WIDTH L (m)	KANAT YÜKSEKLİĞİ SASH HEIGHT H (m)	KANAT AĞIRLIĞI SASH WEIGHT KG	MEKANİZMA MECHANISM	MAKAS ARM	İLAVE KİLİTLEME ADDITIONAL LOCKING	İLAVE MAKAS ADDITIONAL ARM
563-1000 mm	600-1200 mm	130 kg	07.06.74 (TBT)	07.06.75 (TBT)	—	—
563-1000 mm	1200-2500 mm	130 kg	07.06.74 (TBT)	07.06.75 (TBT)	07.06.76	—
1000-1700 mm	600-1200 mm	130 kg	07.06.74 (TBT)	07.06.75 (TBT)	—	07.06.77
1000-1700 mm	1200-2500 mm	130 kg	07.06.74 (TBT)	07.06.75 (TBT)	07.06.76	07.06.77

PVC KANAL İÇİN AÇILIM SETLERİ / OPENING SETS FOR PVC CHANNEL



07.05.41

RESCARA AKUSTİK PENCERE KOLU
RESCARA ACOUSTIC HANDLE

Renk / Colour : Siyah-Beyaz-Gri
Black-White-Grey



07.05.42

RESCARA AKUSTİK PENCERE KOLU
RESCARA ACOUSTIC HANDLE

Renk / Colour : Siyah-Beyaz-Gri
Black-White-Grey

*KOL SETE DAHİL DEĞİLDİR.
HANDLE IS NOT INCLUDED IN THE SET.

*KOL SEÇENEKLERİ; 07.05.41 - 07.05.42
HANDLE OPTIONS; 07.05.41 - 07.05.42

PVC KANALLI ÇİFT AÇILIM SETİ 80 kg TILT & TURN MECHANISM FOR PVC CHANNEL 80 kg Renk / Colour : Siyah-Beyaz-Gri Black-White-Silver				
KANAT GENİŞLİĞİ SASH WIDTH L (mm)	KANAT YÜKSEKLİĞİ SASH HEIGHT H (mm)	KANAT AĞIRLIĞI SASH WEIGHT (KG)	SAĞ RIGHT	SOL LEFT
501-750 mm	951-1450 mm	80 kg	07.30.01	07.30.02
501-750 mm	1451-1950 mm	80 kg	07.30.05	07.30.06
501-750 mm	1951-2450 mm	80 kg	07.30.07	07.30.08
751-1000 mm	951-1450 mm	80 kg	07.30.09	07.30.10
751-1000 mm	1451-1950 mm	80 kg	07.30.13	07.30.14
751-1000 mm	1951-2450 mm	80 kg	07.30.15	07.30.16
1001-1200 mm	951-1450 mm	80 kg	07.30.17	07.30.18
1001-1200 mm	1451-1950 mm	80 kg	07.30.21	07.30.22
1001-1200 mm	1951-2450 mm	80 kg	07.30.23	07.30.24
1201-1450 mm	951-1450 mm	80 kg	07.30.25	07.30.26
1201-1450 mm	1451-1950 mm	80 kg	07.30.29	07.30.30
1201-1450 mm	1951-2450 mm	80 kg	07.30.31	07.30.32
1451-1600 mm	951-1450 mm	80 kg	07.30.33	07.30.34
1451-1600 mm	1451-1950 mm	80 kg	07.30.37	07.30.38
1451-1600 mm	1951-2450 mm	80 kg	07.30.39	07.30.40

PVC KANALLI TEK AÇILIM SETİ 80 kg SIDE HUNG OPENING SET FOR PVC CHANNEL 80 kg Renk / Colour : Siyah-Beyaz-Gri Black-White-Silver			
KANAT YÜKSEKLİĞİ SASH HEIGHT H (mm)	KANAT AĞIRLIĞI SASH WEIGHT (KG)	SAĞ RIGHT	SOL LEFT
501-600 mm	80 kg	07.27.01	07.27.02
601-800 mm	80 kg	07.27.03	07.27.04
801-900 mm	80 kg	07.27.05	07.27.06
901-1000 mm	80 kg	07.27.07	07.27.08
1001-1100 mm	80 kg	07.27.09	07.27.10
1101-1200 mm	80 kg	07.27.11	07.27.12
1201-1300 mm	80 kg	07.27.13	07.27.14
1301-1400 mm	80 kg	07.27.15	07.27.16
1401-1600 mm	80 kg	07.27.17	07.27.18
1601-1800 mm	80 kg	07.27.19	07.27.20
1801-2000 mm	80 kg	07.27.21	07.27.22
2000-2200 mm	80 kg	07.27.23	07.27.24

*PVC KANALLI TEK AÇILIM SETİ İÇİN KANAT GENİŞLİĞİ L<1000MM OLMALIDIR.
DAHA BÜYÜK ÖLÇÜLER İÇİN İRTİBATA GEÇEBİLİRSİNİZ.
PERIMETRIC GROOVE (16MM) SIDE HUNG OPENING KIT FOR L<1000MM.
FOR L>1000MM PLEASE CONTACT TECHNICAL OFFICE.

PENCERE KOLLARI / WINDOW HANDLES



07.05.25

GIESSE İSPANYOLET KOL (ÇİFT DİLLİ)
GIESSE HANDLE FOR WINDOWS (DOUBLE RAIL)

Renk / Colour : Siyah-Beyaz-Gri
Black-White-Grey

UNI CEI EN ISO / IEC 17050



07.05.33

GIESSE ANAHTARLI İSPANYOLET KOL (ÇİFT DİLLİ)
GIESSE KEY HANDLE FOR WINDOWS (DOUBLE RAIL)

Renk / Colour : Siyah-Beyaz-Gri
Black-White-Grey

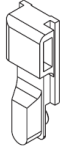
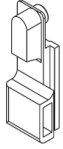

07.25.01

GIESSE TIJ BAĞLANTI PARÇASI
GIESSE CONNECTION ROD

Renk / Colour : Siyah / Black
Malzeme / Material : Polyamid / Polyamide

07.05.25 , 07.05.33 ve 07.05.34 Kol için / For Handle 07.05.25 , 07.05.33 and 07.05.34



07.05.34

GIESSE SÖKÜLEBİLİR KOL GÖVDESİ (ÇİFT DİLLİ)
GIESSE REMOVABLE HANDLE BODY (DOUBLE RAIL)

Renk / Colour : Siyah-Beyaz-Gri
Black-White-Grey



07.05.29

RESCARA GLOBAL ANAHTARLI PENCERE KOLU (TEK DİLLİ)
RESCARA GLOBAL KEY HANDLE FOR WINDOWS (SINGLE RAIL)

Renk / Colour : Siyah-Beyaz-Gri
Black-White-Grey

EN 1670



07.05.35

GIESSE SÖKÜLEBİLİR KOL
GIESSE REMOVABLE HANDLE

Renk / Colour : Siyah
Black



07.13.07

RESCARA KOL BAĞLANTI PARÇASI
RESCARA CONNECTION PART FOR HANDLE

Malzeme / Material : Zamak / Zamak

07.05.29 Kol için / For Handle 07.05.29



07.05.30

RESCARA GLOBAL SÖKÜLEBİLİR KOL GÖVDESİ (ÇİFT DİLLİ)
RESCARA GLOBAL REMOVABLE HANDLE BODY (DOUBLE RAIL)

Renk / Colour : Siyah-Beyaz-Gri
Black-White-Grey

EN 1670



07.05.28

RESCARA GLOBAL PENCERE KOLU (TEK DİLLİ)
RESCARA GLOBAL HANDLE FOR WINDOWS (SINGLE RAIL)

Renk / Colour : Siyah-Beyaz-Gri
Black-White-Grey

EN 1670



07.05.31

RESCARA SÖKÜLEBİLİR KOL
RESCARA REMOVABLE HANDLE
Renk / Colour : Siyah / Black

EN 1670



07.05.32

RESCARA GLOBAL PENCERE KOLU (ÇİFT DİLLİ)
RESCARA GLOBAL HANDLE FOR WINDOWS (DOUBLE RAIL)

Renk / Colour : Siyah-Beyaz-Gri
Black-White-Grey

EN 1670, 13126-8



07.13.08

RESCARA KOL BAĞLANTI PARÇASI
RESCARA CONNECTION PART FOR HANDLE

Renk / Colour : Siyah / Black
Malzeme / Material : PVC

07.05.28, 07.05.30 ve 07.05.32 Kol için / For Handle 07.05.28, 07.05.30 and 07.05.32

İSPANYOLET KİLİTLEME PARÇALARI / LOCKING KITS



07.13.03

PİM
LOCK PIN
Malzeme / Material : Zamak / Zamak



07.13.06

GIESSE PİM
GIESSE ADJUSTABLE LOCKING PAWL

Malzeme / Material : Zamak / Zamak

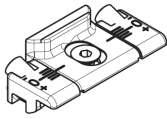

07.09.07

GIESSE AYARLI PİM KARŞILIĞI
GIESSE ADJUSTABLE SINGLE STRIKER

Malzeme / Material : Zamak / Zamak

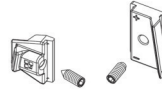

07.09.08

GIESSE ARKA KİLİTLEME
GIESSE BURGLAR BOLT

Malzeme / Material : Zamak / Zamak

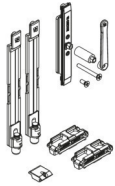

18.07.02

GIESSE PASİF KANAT SÜRGÜ SETİ
GIESSE BOLT FOR PASSIVE LEAF
Malzeme / Material : Zamak ve polyamld
Zamak and polyamld



07.09.11

RESCARA SABİT KARŞILIK
RESCARA FIXED STRIKER

Malzeme / Material : Zamak / Zamak



07.09.12

RESCARA AYARLI KARŞILIK
RESCARA ADJUSTABLE STRIKER

Malzeme / Material : Zamak / Zamak



07.09.13

RESCARA ARKA KİLİTLEME
RESCARA BURGLAR BOLT

Malzeme / Material : Zamak / Zamak



07.21.02

GIESSE KÖŞE DÖNME
GIESSE CORNER DRIVE

Malzeme / Material : Zamak / Zamak



07.21.03

RESCARA KÖŞE DÖNME
RESCARA CORNER DRIVE

Malzeme / Material : Zamak / Zamak



07.06.78

RESCARA MICROVENTİLASYON
RESCARA MICROVENTILATION

Malzeme / Material : Zamak/ Zamak

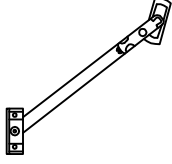

07.07.02

VASİSTAS MAKAS
ARM FOR BOTTOM-HUNG WINDOWS

Renk / Colour : Siyah-Beyaz-Gri
Black-White-Grey

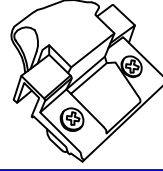

07.08.01

RESCARA VASİSTAS MANDAL
RESCARA DEVICE FOR CLOSING BOTTOM-HUNG WINDOWS

Renk / Colour : Siyah-Beyaz-Gri
Black-White-Grey



07.07.08

SINIRLAYICI MAKAS
LIMITER

Malzeme / Material : Gümüş- Paslanmaz Çelik
Silver - Stainless Steel



07.07.09

GIESSE VASİSTAS MAKAS
GIESSE ARM FOR BOTTOM-HUNG WINDOWS

Renk / Colour : Siyah-Beyaz-Gri
Black-White-Grey

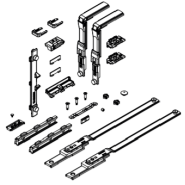

07.07.11

GIESSE VASİSTAS PENCERE SETİ
GIESSE BOTTOM HUNG WINDOW SET

Kol ve menteşe sete dahil değildir.
Handle and hinge is not included in the set



11.02.34

RESCARA KANAT DESTEK TAKOZU
RESCARA VENT SUPPORT PIECE

Malzeme / Material : PVC
Renk / Colour : Siyah/Black

ÇİFT DİLLİ KOL VE KİLİTLEME SETİ SEÇİM TABLOSU
DOUBLE RAILED HANDLE AND LOCKING KIT TABLE

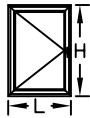

KOD CODE	AÇIKLAMA DESCRIPTION	ÜRÜN RESMİ PRODUCT IMAGE	TEMELE SET MAIN SET		
			H<1200mm L<1000mm	1200mm < H < 2700 mm	1000mm < L < 1400 mm
07.05.25	GIESSE ÇİFT DİLLİ KOL GIESSE DOUBLE RAIL HANDLE		1		
07.25.01	GIESSE KOL BAĞLANTISI GIESSE ROD CONNECTION PIECES		1		
07.13.06	GIESSE AYARLI PİM GIESSE ADJUSTABLE LOCKING PAWL		2	2	2
07.09.11	RESCARA SABİT KARŞILIK RESCARA FIXED STRIKER		2	2	2
07.09.07	GIESSE AYARLI PİM KARŞILIĞI GIESSE ADJUSTABLE SINGLE STRIKER				2
07.21.02	GIESSE KÖŞE DÖNME GIESSE/RESCARA CORNER DRIVE				2
11.02.34	RESCARA KANAT DESTEK TAKOZU RESCARA VENT SUPPORT PIECE		1		

***Giesse kol ve kilitleme aksesuarları 25 I 07 tij profili ile kullanılmalıdır.
Giesse handle and locking accessories should be used with 25 I 07 rod profile

TEK DİLLİ KOL VE KİLİTLEME SETİ SEÇİM TABLOSU
SINGLE RAILED HANDLE AND LOCKING KIT TABLE

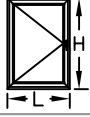

KOD CODE	AÇIKLAMA DESCRIPTION	ÜRÜN RESMİ PRODUCT IMAGE	TEMELE SET MAIN SET		
			H<1200mm L<1000mm	1200mm < H < 2700 mm	1000mm < L < 1400 mm
07.05.28 07.05.29	RESCARA TEK DİLLİ KOL GIESSE DOUBLE RAIL HANDLE		1		
07.13.07	RESCARA KOL BAĞLANTI PARÇASI RESCARA CONNECTION PART FOR HANDLE		1		
07.13.06	GIESSE AYARLI PİM GIESSE ADJUSTABLE LOCKING PAWL		2	2	2
07.09.11	RESCARA SABİT KARŞILIK RESCARA FIXED STRIKER		2	2	2
07.09.12	RESCARA AYARLI KARŞILIK RESCARA ADJUSTABLE STRIKER				2
07.21.03	RESCARA KÖŞE DÖNME RESCARA CORNER DRIVE				2
11.02.34	RESCARA KANAT DESTEK TAKOZU RESCARA VENT SUPPORT PIECE		1		

ÇİFT/TEK AÇILIM PASİF KANAT AKSESUAR SEÇİM TABLOSU
SECONDARY SASH LOCKING KIT TABLE

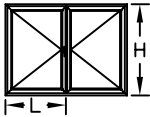

KOD CODE	AÇIKLAMA DESCRIPTION	ÜRÜN RESMİ PRODUCT IMAGE	TEMELE SET MAIN SET		
			H<1200mm L<1000mm	1200mm < H < 2700 mm	1000mm < L < 1400 mm
18.07.02	GIESSE SÜRGÜ SETİ GIESSE BOLT FOR SECONDARY SASH		1		
07.21.02	GIESSE KÖŞE DÖNME PARÇASI GIESSE CORNER DRIVE				2
07.09.07	GIESSE AYARLI PİM KARŞILIĞI GIESSE ADJUSTABLE SINGLE STRIKER				2
07.09.08	GIESSE ARKA KİLİTLEME GIESSE BURGLAR BOLT			1	

***Giesse kol ve kilitleme aksesuarları 25 I 07 tij profili ile kullanılmalıdır.
Giesse handle and locking accessories should be used with 25 I 07 rod profile

KAPI KOLLARI / DOOR HANDLES



07.14.06

GIESSE KAPI KOLU
GIESSE DOOR HANDLE

Renk / Colour : Siyah-Beyaz-Gri
Black-White-Grey



07.14.07

RESCARA GLOBAL KAPI KOLU
RESCARA GLOBAL DOOR HANDLE

Renk / Colour : Siyah-Beyaz-Gri
Black-White-Grey



07.14.08

RESCARA MULETA KAPI KOLU
RESCARA GLOBAL DOOR HANDLE

Renk / Colour : Siyah-Beyaz-Gri
Black-White-Grey

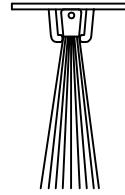

17.02.01

KAPI ALTI FIRÇASI
BRUSH FOR DOORS

Malzeme / Material : Polipropilen / Polypropylene

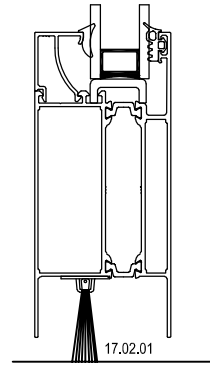

Ölçek/Scale: 1/2

KAPI KOLLARI / DOOR HANDLES

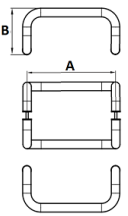
		KIVRIK KOL DOOR HANDLE Renk / Colour : Siyah-Beyaz-Eloksal Black-White-Anodised	
KOD CODE	Ø (mm)	A (mm)	B (mm)
07.17.10	25	200	130
07.17.11	25	300	130
07.17.02	25	400	130
07.17.27	25	500	160

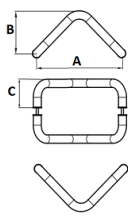
		V KOL DOOR HANDLE Renk / Colour : Siyah-Beyaz-Eloksal Black-White-Anodised		
KOD CODE	Ø (mm)	A (mm)	B (mm)	C (mm)
07.17.06	25	200	130	80
07.17.29	25	250	130	80
07.17.30	25	300	130	80
07.17.31	30	400	160	100

		U KOL DOOR HANDLE Renk / Colour : Siyah-Beyaz-Eloksal Black-White-Anodised	
KOD CODE	Ø (mm)	A (mm)	B (mm)
07.17.08	25	200	80
07.17.35	25	300	80
07.17.36	30	400	100

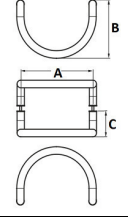
		YARIM AY KOL DOOR HANDLE Renk / Colour : Siyah-Beyaz-Eloksal Black-White-Anodised		
KOD CODE	Ø (mm)	A (mm)	B (mm)	C (mm)
07.17.32	25	200	130	80
07.17.20	25	300	130	80
07.17.33	30	350	160	100

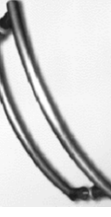
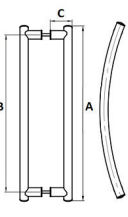
		YAY KOL DOOR HANDLE Renk / Colour : Siyah-Beyaz-Eloksal Black-White-Anodised	
KOD CODE	Ø (mm)	A (mm)	B (mm)
07.17.37	400	350	80
07.17.22	500	450	80
07.17.38	600	550	80
07.17.39	700	650	80
07.17.40	800	750	80

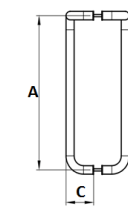
		BASTON KOL DOOR HANDLE Renk / Colour : Siyah-Beyaz-Eloksal Black-White-Anodised		
KOD CODE	Ø (mm)	A (mm)	B (mm)	C (mm)
07.17.23	25	900	180	80
07.17.34	25	1000	180	80



07.17.19

AKBANK KAPI KOLU
DOOR HANDLE

Renk / Colour : Siyah-Beyaz-Gri-Eloksal
Black-White-Grey-Anodised



07.13.10

AKBANK KOL APARATI
DOOR HANDLE

Renk / Colour : Siyah-Beyaz-Gri-Eloksal
Black-White-Grey-Anodised

KAPI KİLİTLERİ / DOOR LOCKS



18.01.01
MAKARALI KİLİT
MORTISE LOCK (WITH ROLLER)

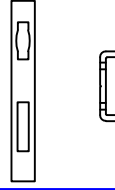

18.02.23
MAKARALI KİLİT KARŞILIĞI
FOREND FOR MORTISE LOCK



18.01.02
DİLLİ KİLİT
MORTISE LOCK

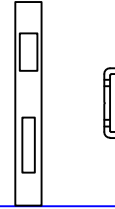

18.02.22
DİLLİ KİLİT KARŞILIĞI
FOREND FOR ROLLER LOCK



18.03.01
KAPI SÜRGÜSÜ (UZUN)
BOLT FOR DOORS (LONG)

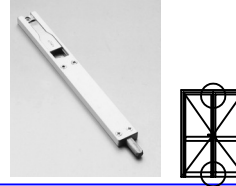

18.03.06
KAPI SÜRGÜSÜ (KISA)
BOLT FOR DOORS (SHORT)

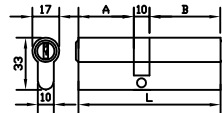

A	B	L
26	32	68

18.04.03
BAREL
CYLINDER
Malzeme / Material : Krom-Nikel / Chrome-Nickel



18.05.02
BAREL AYNASI
CYLINDER COVER
Renk / Colour : Siyah-Beyaz-Grey
Black-White-Grey

