

MİMARİ KATALOG
ARCHITECTURAL CATALOGUE

Alüminyum Kapı Pencere ve Giydirme Cephe Sistemleri
Aluminium Window Doors and Facade Systems

 **RESCARA**
elite



REF160

TEKNİK ÖZELLİKLER TECHNICAL PROPERTIES

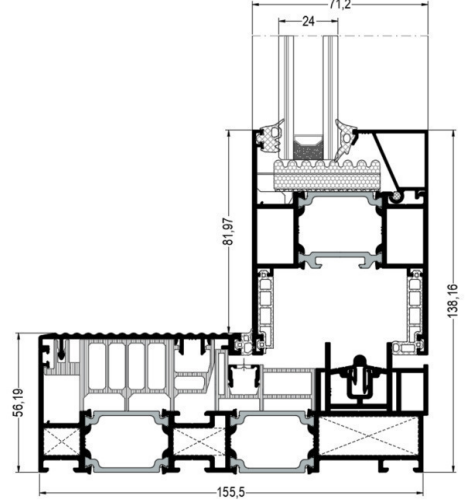

TEKNİK ÖZELLİKLERİ / TECHNICAL PROPERTIES

KASA DERİNLİĞİ / FRAME DEPTH	157,8mm
KANAT DERİNLİĞİ / VENT DEPTH	71,2mm
PROFİL ET KALINLIĞI / WALL THICKNESS	1,7 / 1,8 / 2mm
MAX. CAM KALINLIĞI / MAX. GLASS THICKNESS	24 / 28mm
ISI BARIYERLERİ / THERMAL INSULATION BAR	34mm

KULLANIM SEÇENEKLERİ / APPLICATION ALTERNATIVES

	KAPI DOOR	PENCERE WINDOW
AKILLI SÜRME / SLIM SLIDE	*	*
45° KANAT BİRLEŞİMİ / 45° VENT COMBINATION	*	*
CAM ÇITALI KANAT / VENT WITH GLAZING BEAD	*	*
MONO RAYLI KASA / MONO RAILED FRAME	*	*

HAVA GEÇİRGENLİĞİ - EN 12207 (AIR PERMEABILITY)	1 (150 Pa)	2 (300 Pa)	3 (450 Pa)	4 (600 Pa)						
SU SIZDIRMAZLIĞI - EN 12208 (WATERTIGHTNESS)	2A (50 Pa)	3A (100 Pa)	4A (150 Pa)	5A (200 Pa)	6A (250 Pa)	7A (300 Pa)	8A (450 Pa)	9A (600 Pa)	E... (600+ Pa)	
RÜZGAR YÜKÜNE DAYANIM - EN 12210 (RESISTANCE TO WIND LOAD)	1 (400 Pa)	2 (800 Pa)	3 (1200 Pa)	4 (1600 Pa)	5 (2000 Pa)	E... (2000+ Pa)				
SEHİM KRİTERİ - EN 12210 (DEFLECTION CRITERIA)	A (L/150)		B (L/200)		C (L/300)					
SİSTEM UF DEĞERİ - EN 10077-2 (THERMAL INSULATION VALUE)										1,87 - 4,00 W/M²K

TEKNİK ÖZELLİKLER
TECHNICAL PROPERTIES







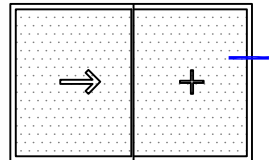
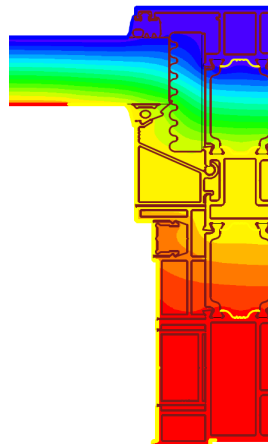
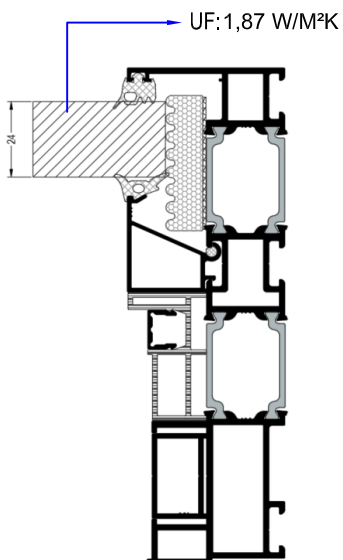
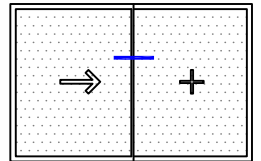
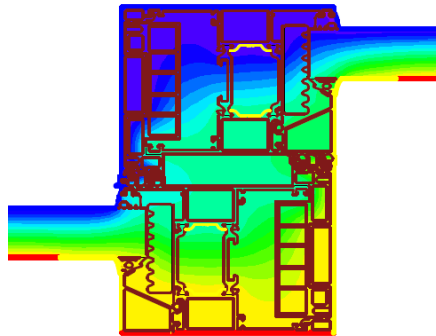
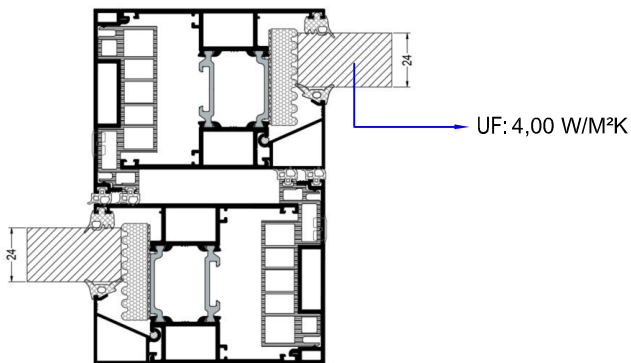
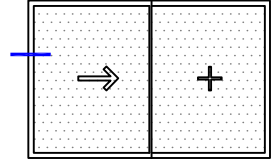
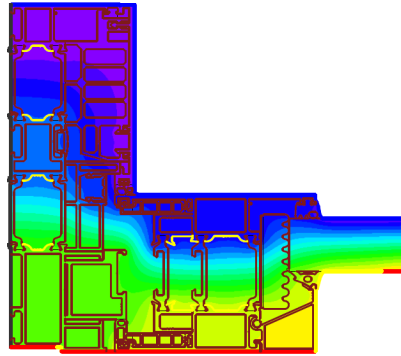
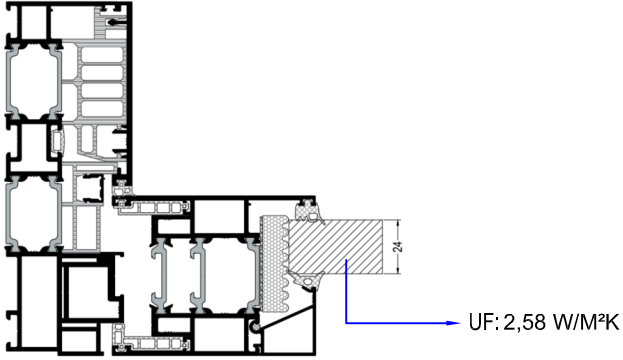



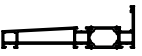
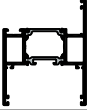

1. ALÜMİNYUM ALAŞIM / ALUMINIUM ALLOY	EN AW 6060 T66
2. MEKANİK ÖZELLİKLER / MECHANICAL PROPERTIES	EN 755-2
KOPMA AKMA MUKAVEMETİ / YIELD-FLOW STRENGTH	215 N/mm ² -60 N/ mm
UZAMA A50 / ELONGATION A50	%6 (min.)
SERTLİK / HARDNESS	70 HRB
3.ÖLÇÜ TOLERANSLARI / DIMENSIONAL TOLLERANCES	EN 12020- 2
4. ISI BARIYERİ / THERMAL INSULATION BARS	PA 66 GF 25
5.YÜZEY İŞLEMLER / SURFACE TREATMENT	
5.1 ELOKSAL / ANODIC OXIDATION	EN 17611 / QUALANOD
KALINLIK / THICKNESS OF ANODIC OXIDATION	15-20 MICRON EN ISO 2360
5.2 TOZ BOYA / POWDER COATING	QUALICOAT-SEASIDE
KALINLIK / THICKNESS OF POWDER COATING	MIN 60 MICRON
6. TÜM FİTİLLER / ALL GASKETS	EPDM / POLİPROPİLEN
<p>*SİSTEM İMALATINDA SADECE BU SİSTEM İÇİN TASARLANAN VE ÜRETİLEN ; SİSTEM KATALOĞUNDA İLAN EDİLEN FİTİLLER KULLANILMALIDIR. FARKLI FİTİL KULLANIMLARI İŞLEVSEL VE TASARIMSAL SORUNLARA SEBEP OLABİLİR.</p> <p><i>THE GASKETS USED DURING ASSEMBLING AND INSTALLING THE COMPONENTS SHOULD BE ONLY THE ONES CREATED FOR THIS SYSTEM AND DISPLYED IN THIS PRODUCT CATALOGUE. THE USE OF OTHER GASKETS OR/AND BRUSHES IT MAY CAUSE FUNCTIONAL AND DESIGN PROBLEMS.</i></p>	
7. AKSESUARLAR / ACCESSORIES	
<p>*İMALATTA KULLANILAN TÜM AKSESUARLAR SİSTEMİN YÜKSEK PERFORMANS İLE ÇALIŞABİLMESİ İÇİN SADECE BU SİSTEME ÖZEL OLARAK TASARLANMIŞTIR. KATALOGDA İLAN EDİLENDEN FARKLI AKSESUAR KULLANIMLARI SİSTEMİN DOĞRU ÇALIŞMASINI ENGELLEYEBİLİR.</p> <p><i>ALL THE ACCESSORIES USED FOR THE MANUFACTURING, MOUNTING, FUNCTIONING AND INSTALLATION OF THIS SYSTEM ARE SPECIFICALLY STUDIED FOR THIS SYSTEM IN ORDER TO INSURE PERFORMANCES AND A CORRECT FUNCTIONNING OF THE MODELS. THE USE OF OTHERS ACCESSORIES DIFFERENTS FROM THE ONES DISPLAYED IN THIS CATALOGUE IT MAY EFFECT OR/AND MAKE DANGEROUS THE FUNCTIONNING OF THE COMPONENT.</i></p>	

ISI YALITIM DEĞERLERİ (UF)
STATIC VALUES













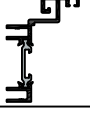

CAM KALINLIKLARI 24 MM
GLASS THICKNESS 24 MM

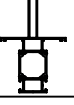



PROFİL FİHRİSTİ / PROFILE FİHRIST

	PROFİL RESMİ DRAWING	PROFİL TANIMI PROFILE DESCRIPTION	RESCARA KODU RESCARA CODE	KALIP KODU MOLD CODE	AĞIRLIK (kg/m) WEIGHT (kg/m)	SAYFA PAGE
1		KASA PROFİLİ FRAME PROFILE	AREPF1001	A011916 A011917 A011918	2,811	C - 1
2		KASA PROFİLİ FRAME PROFILE	AREPF1002	A011916 A011917 A011919	3,065	C - 1
3		CEPHE İÇİ KASA PROFİLİ FRAME PROFILE FOR FACADE	AREPF1003	----- ----- -----	----	C - 2
4		SABİT KASA PROFİLİ FIXED FRAME PROFILE	AREPF1005	A016289 A011918	2,323	C - 3
5		KANAT PROFİLİ VENT PROFILE	AREPF2001	A011920 A011921	1,884	C - 4
6		KAPAK PROFİLİ COVER PROFILE	RE PF4002	A011923	0,701	C - 5
7		KAPAK PROFİLİ COVER PROFILE	RE PF4003	A011924	0,612	C - 5
8		KAPAK PROFİLİ COVER PROFILE	RE PF4008	A011934	0,094	C - 5
9		KAPAK PROFİLİ COVER PROFILE	RE PF4008-M01	A011934-M01	0,088	C - 5
10		ADAPTÖR PROFİLİ ADAPTER PROFILE	RE PF4004	A011925	0,736	C - 6
11		ADAPTÖR PROFİLİ ADAPTER PROFILE	AREPF4001	A011922 A011922	0,640	C - 6
12		TAKVİYELİ ADAPTÖR PROFİLİ REINFORCEMENT ADAPTER PROFILE	RE PF7001	A011931	1,359	C - 6
13		ADAPTÖR PROFİLİ ADAPTER PROFILE	RE PF4005	A011926	0,370	C - 7
14		ADAPTÖR PROFİLİ ADAPTER PROFILE	RE PF4006	A011927	0,335	C - 7
15		ADAPTÖR PROFİLİ ADAPTER PROFILE	RE PF4007	A011928	0,688	C - 7

PROFİL FİHRİSTİ / PROFILE FİHRIST

	PROFİL RESMİ DRAWING	PROFİL TANIMI PROFILE DESCRIPTION	RESCARA KODU RESCARA CODE	KALIP KODU MOLD CODE	AĞIRLIK (kg/m) WEIGHT (kg/m)	SAYFA PAGE
16		RAY PROFİLİ RAIL PROFILE	RE PF6001	A011929	0,142	C - 7
17		RAY ADAPTÖR PROFİLİ RAIL ADAPTER PROFILE	RE PF6002	A011930	0,650	C - 7
18		4'LÜ BİRLEŞİM ORTA ADAPTÖR PROFİLİ ADAPTER PROFILE FOR 4 VENT MIDDLE CONNECTION	AREPF4009	A011958 A011922	1,143	C - 8
19		4'LÜ BİRLEŞİM KOL ADAPTÖR PROFİLİ ADAPTER PROFILE FOR 4 VENT HANDLE CONNECTION	RE PF4010	A011959	0,722	C - 8
20		KÖŞE DÖNÜŞ PROFİLİ CORNER PROFILE	AREPF4011	----- -----	----	C - 9
21		KÖŞE DÖNÜŞ PROFİLİ CORNER PROFILE	AREPF4012	----- -----	----	C - 10
22		ORTA KAYIT PROFİLİ MULLION PROFILE	AREPF3001	A016291 A016290	2,311	C - 11
23		ORTA KAYIT PROFİLİ MULLION PROFILE	AREPF3002	A016292 A016290	1,666	C - 12
24		KASA PROFİLİ FRAME PROFILE	AREPF1004	A016293 A016294	1,334	C - 12
25		CAM ÇITA PROFİLİ GLAZING BEAD PROFILE	REPF 5001	A011960	0,338	C - 13
26		CAM ÇITA PROFİLİ GLAZING BEAD PROFILE	RE PF 5002	-----	----	C - 13
27		ORTA KAYIT BAĞLANTI PROFİLİ MULLION PROFILE	25 J 44	A011932	0,768	C - 14
28		ORTA KAYIT BAĞLANTI PROFİLİ MULLION PROFILE	25 J 45	A011933	0,753	C - 14
29		KÖŞE TAKOZU CORNER CLEAT	25 L 28	A010542	3,689	C - 15
30		KÖŞE TAKOZU CORNER CLEAT	25 L 51	A010887	4,409	C - 15

PROFİL FİHRİSTİ / PROFILE FİHRİST

	PROFİL RESMİ DRAWING	PROFİL TANIMI PROFILE DESCRIPTION	RESCARA KODU RESCARA CODE	KALIP KODU MOLD CODE	AĞIRLIK (kg/m) WEIGHT (kg/m)	SAYFA PAGE
31		KÖŞE TAKOZU CORNER CLEAT	25 L 44	A010786	6,652	C - 15
32		KÖŞE TAKOZU CORNER CLEAT	25 L 01	A002019	5,894	C - 15
18		PVC PROFİL PVC PROFILE	02.RES.07	-----	----	C - 16
19						
20						
21						
22						
23						
24						
25						
26						
27						
28						
29						
30						

MİMARİ KATALOG
ARCHITECTURAL CATALOGUE

Alüminyum Kapı Pencere ve Giydirme Cephe Sistemleri
Aluminium Window Doors and Facade Systems



REPF160

PROFİLLER

PROFILES

KASA PROFİLLERİ
FRAME PROFILES

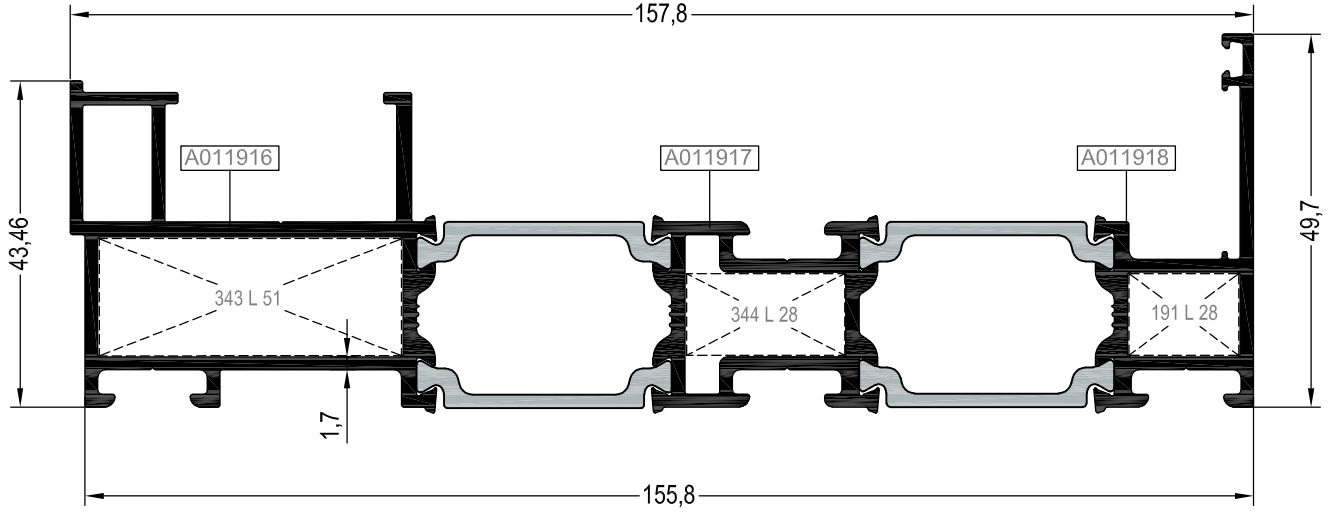

AREPF1001		
	AĞIRLIK WEIGHT (kg/m)	2,811
	MALZEME MATERIAL	Alüminyum
	UZUNLUK LENGHT (m)	6
	Jx (cm ⁴)	190,536
	Jy (cm ⁴)	12,813



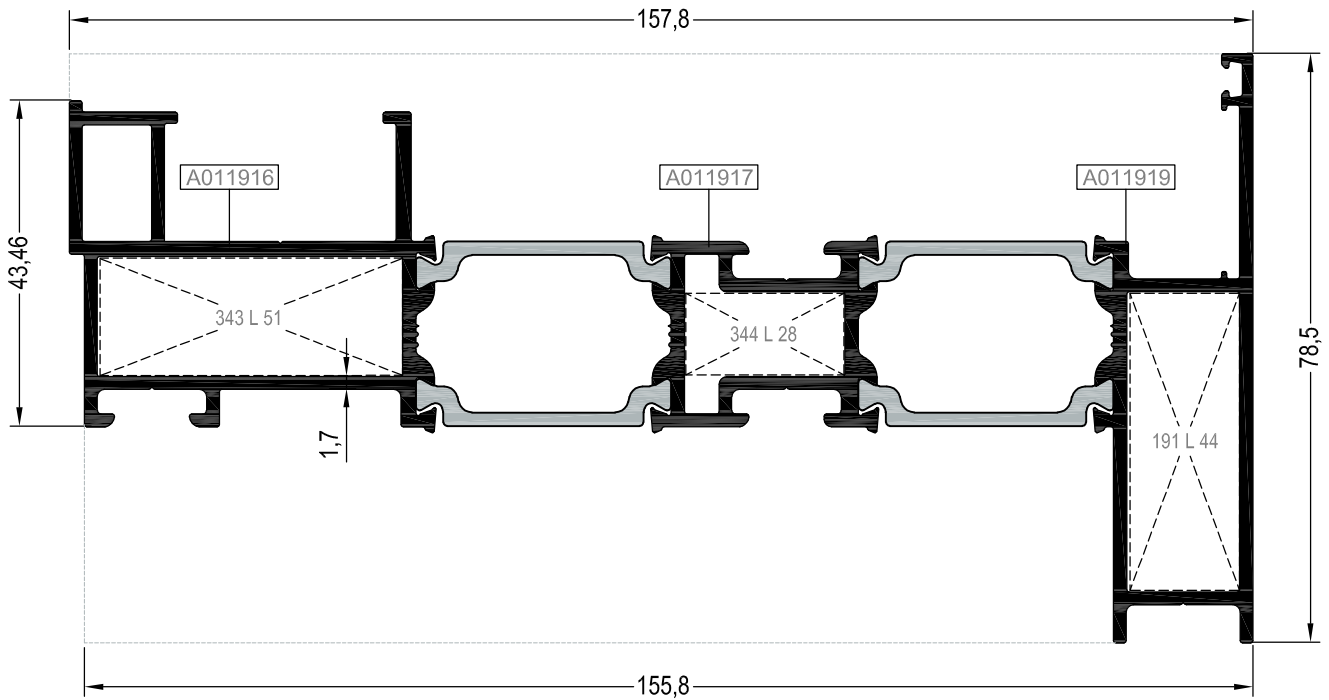

AREPF1002		
	AĞIRLIK WEIGHT (kg/m)	3,065
	MALZEME MATERIAL	Alüminyum
	UZUNLUK LENGHT (m)	6
	Jx (cm ⁴)	224,801
	Jy (cm ⁴)	25,690

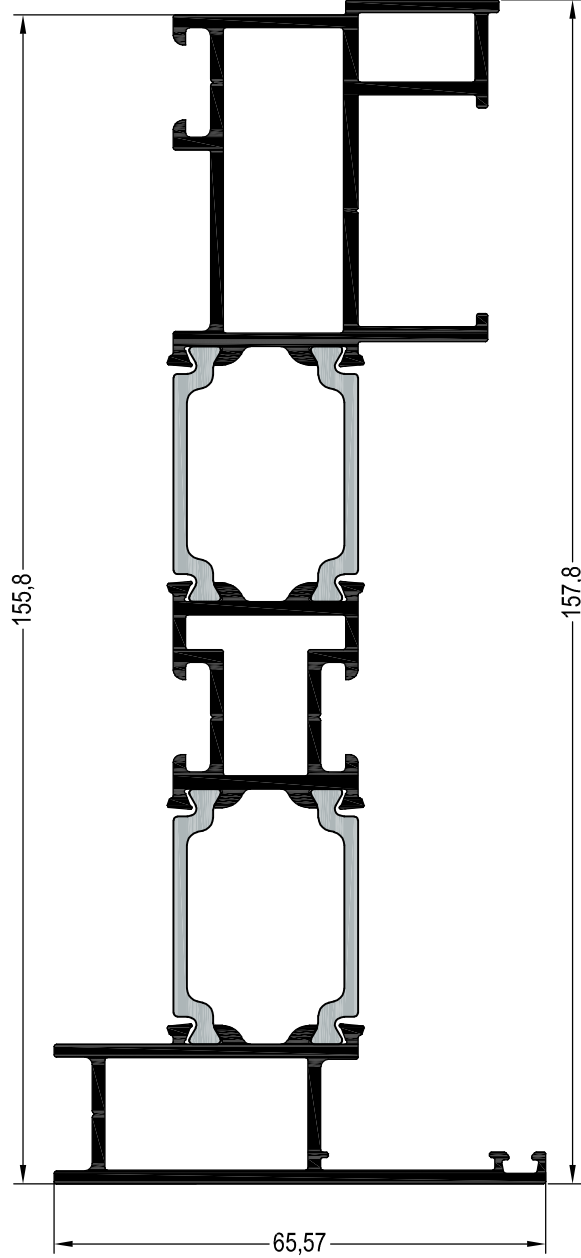

KASA PROFİLLERİ
FRAME PROFILES







**Kalıp aktif değildir. Sipariş üzerine yapılacaktır.
The die is not active. It will be produced by order.

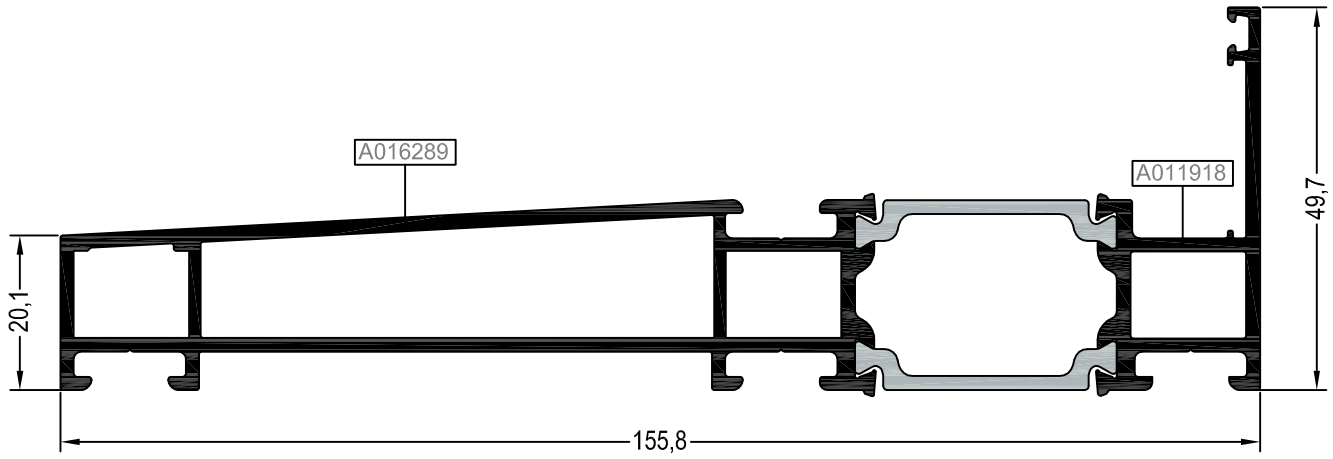



**AREPF1003		
	AĞIRLIK WEIGHT (kg/m)	—
	MALZEME MATERIAL	Alüminyum
	UZUNLUK LENGHT (m)	6
	Jx (cm ⁴)	—
	Jy (cm ⁴)	—

SABİT KASA PROFİLİ
FIXED FRAME PROFILE

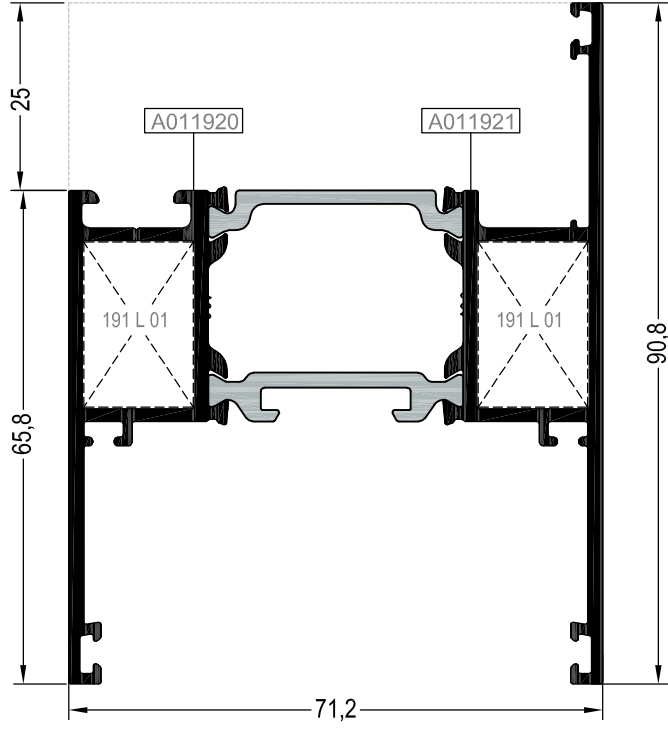







AREPF1005		
 AĞIRLIK WEIGHT (kg/m)	2,323	
 MALZEME MATERIAL	Alüminyum	
 UZUNLUK LENGHT (m)	6	
	Jx (cm ⁴)	152,295
	Jy (cm ⁴)	7,672

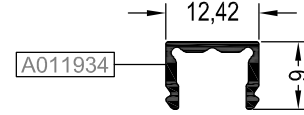
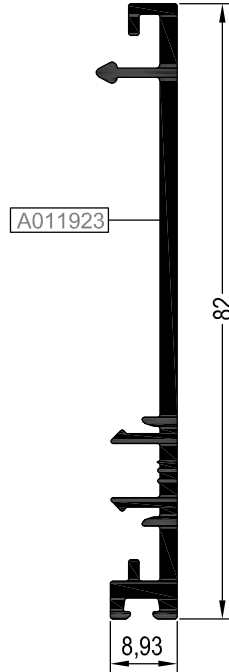
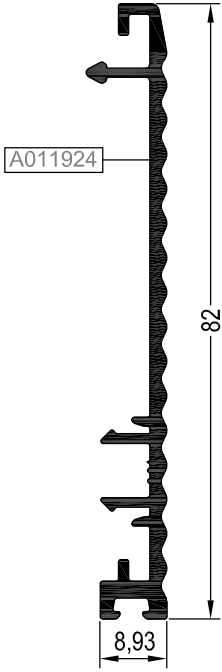



KANAT PROFİLLERİ
VENT PROFILES





AREPF2001		
	AĞIRLIK WEIGHT (kg/m)	1,884
	MALZEME MATERIAL	Alüminyum
	UZUNLUK LENGHT (m)	6
	Jx (cm ⁴)	38,1226
	Jy (cm ⁴)	25,4874

KAPAK PROFİLLERİ
CAOVER PROFILES





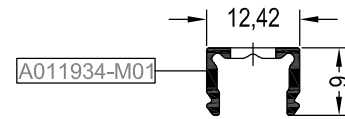

REPF 4008		
 AĞIRLIK WEIGHT (kg/m)		0,094
 MALZEME MATERIAL		Alüminyum
 UZUNLUK LENGHT (m)		6
 Jx (cm ⁴)		0,027
 Jy (cm ⁴)		0,077

REPF 4003		
 AĞIRLIK WEIGHT (kg/m)		0,612
 MALZEME MATERIAL		Alüminyum
 UZUNLUK LENGHT (m)		6
 Jx (cm ⁴)		15,844
 Jy (cm ⁴)		0,127





REPF 4002		
 AĞIRLIK WEIGHT (kg/m)		0,701
 MALZEME MATERIAL		Alüminyum
 UZUNLUK LENGHT (m)		6
 Jx (cm ⁴)		17,831
 Jy (cm ⁴)		0,143



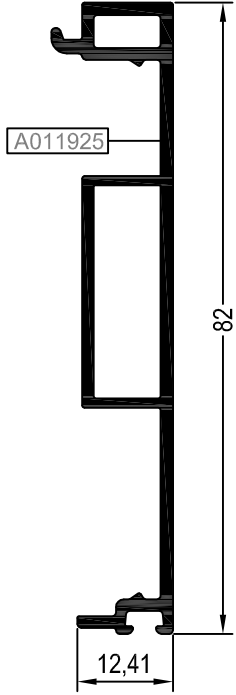



REPF 4008- M01		
 AĞIRLIK WEIGHT (kg/m)		0,088
 MALZEME MATERIAL		Alüminyum
 UZUNLUK LENGHT (m)		6
 Jx (cm ⁴)		0,027
 Jy (cm ⁴)		0,077

ADAPTÖR PROFİLLERİ
ADAPTER PROFILES

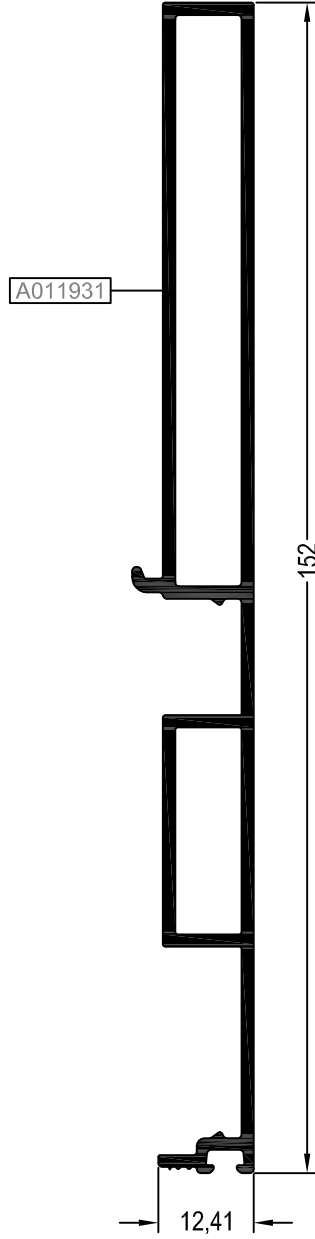





REPF 4004		
	AĞIRLIK WEIGHT (kg/m)	0,736
	MALZEME MATERIAL	Alüminyum
	UZUNLUK LENGHT (m)	6
	Jx (cm ⁴)	17,562
	Jy (cm ⁴)	0,570

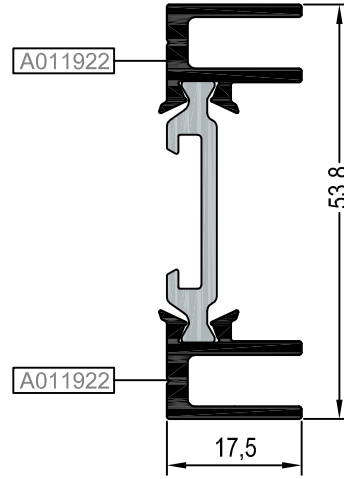

REPF 7001		
	AĞIRLIK WEIGHT (kg/m)	1,359
	MALZEME MATERIAL	Alüminyum
	UZUNLUK LENGHT (m)	6
	Jx (cm ⁴)	97,714
	Jy (cm ⁴)	1,18



AREPF4001		
	AĞIRLIK WEIGHT (kg/m)	0,640
	MALZEME MATERIAL	Alüminyum
	UZUNLUK LENGHT (m)	6
	Jx (cm ⁴)	6,131
	Jy (cm ⁴)	5,099

ADAPTÖR VE RAY PROFİLLERİ
ADAPTER AND RAIL PROFILES

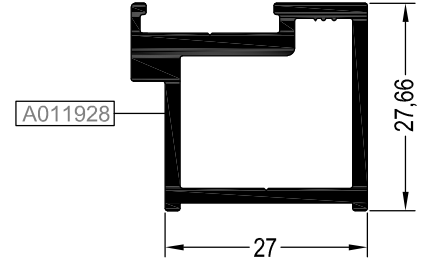
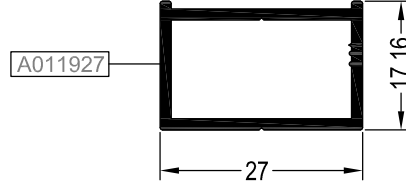
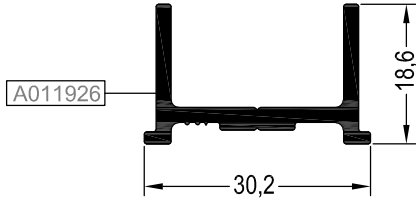

REPF 4005	
AĞIRLIK WEIGHT (kg/m)	0,370
MALZEME MATERIAL	Alüminyum
UZUNLUK LENGHT (m)	6
Jx (cm ⁴)	0,340
	Jy (cm ⁴)

REPF 4006	
AĞIRLIK WEIGHT (kg/m)	0,335
MALZEME MATERIAL	Alüminyum
UZUNLUK LENGHT (m)	6
Jx (cm ⁴)	0,513
	Jy (cm ⁴)



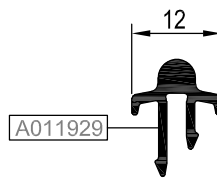
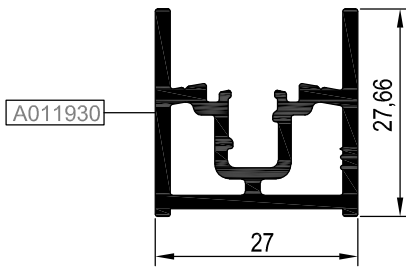

REPF 4007	
AĞIRLIK WEIGHT (kg/m)	0,688
MALZEME MATERIAL	Alüminyum
UZUNLUK LENGHT (m)	6
Jx (cm ⁴)	2,131
	Jy (cm ⁴)



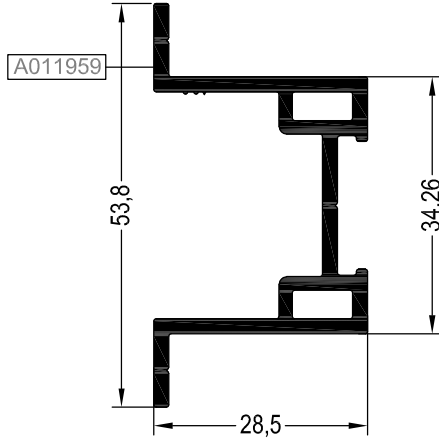



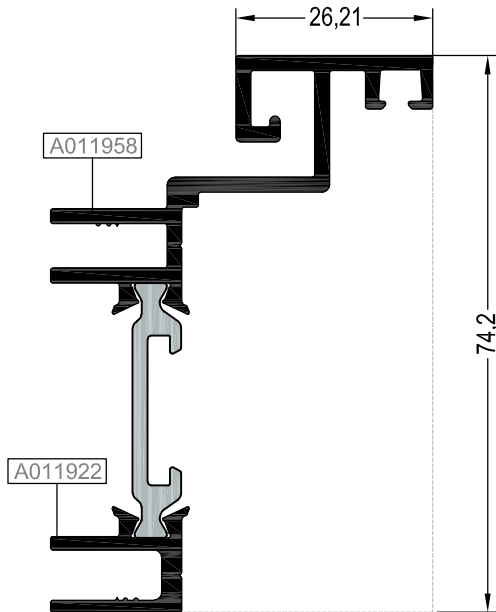

REPF 6002	
AĞIRLIK WEIGHT (kg/m)	0,650
MALZEME MATERIAL	Alüminyum
UZUNLUK LENGHT (m)	6
Jx (cm ⁴)	1,302
	Jy (cm ⁴)

REPF 6001	
AĞIRLIK WEIGHT (kg/m)	0,142
MALZEME MATERIAL	Alüminyum
UZUNLUK LENGHT (m)	6
Jx (cm ⁴)	0,068
	Jy (cm ⁴)

ADAPTÖR PROFİLLERİ
ADAPTER PROFILES





REPF 4010		
 AĞIRLIK WEIGHT (kg/m)		0,722
 MALZEME MATERIAL		Alüminyum
 UZUNLUK LENGHT (m)		6
 Jx (cm ⁴)		6,007
 Jy (cm ⁴)		2,391

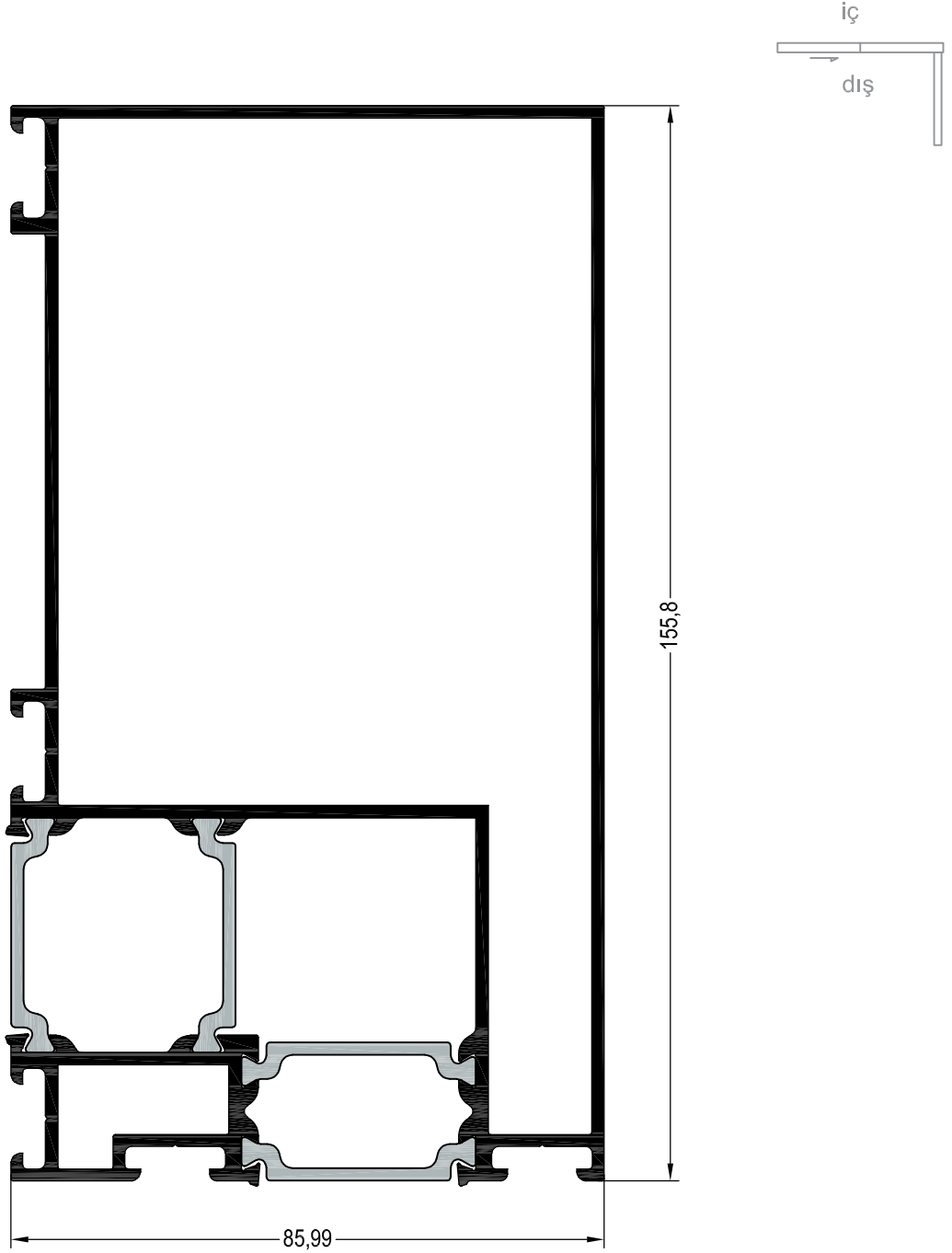

REPF 4009		
 AĞIRLIK WEIGHT (kg/m)		1,143
 MALZEME MATERIAL		Alüminyum
 UZUNLUK LENGHT (m)		6
 Jx (cm ⁴)		4,958
 Jy (cm ⁴)		22,736

KÖŞE DÖNÜŞ PROFİLLERİ
CORNER PROFILES



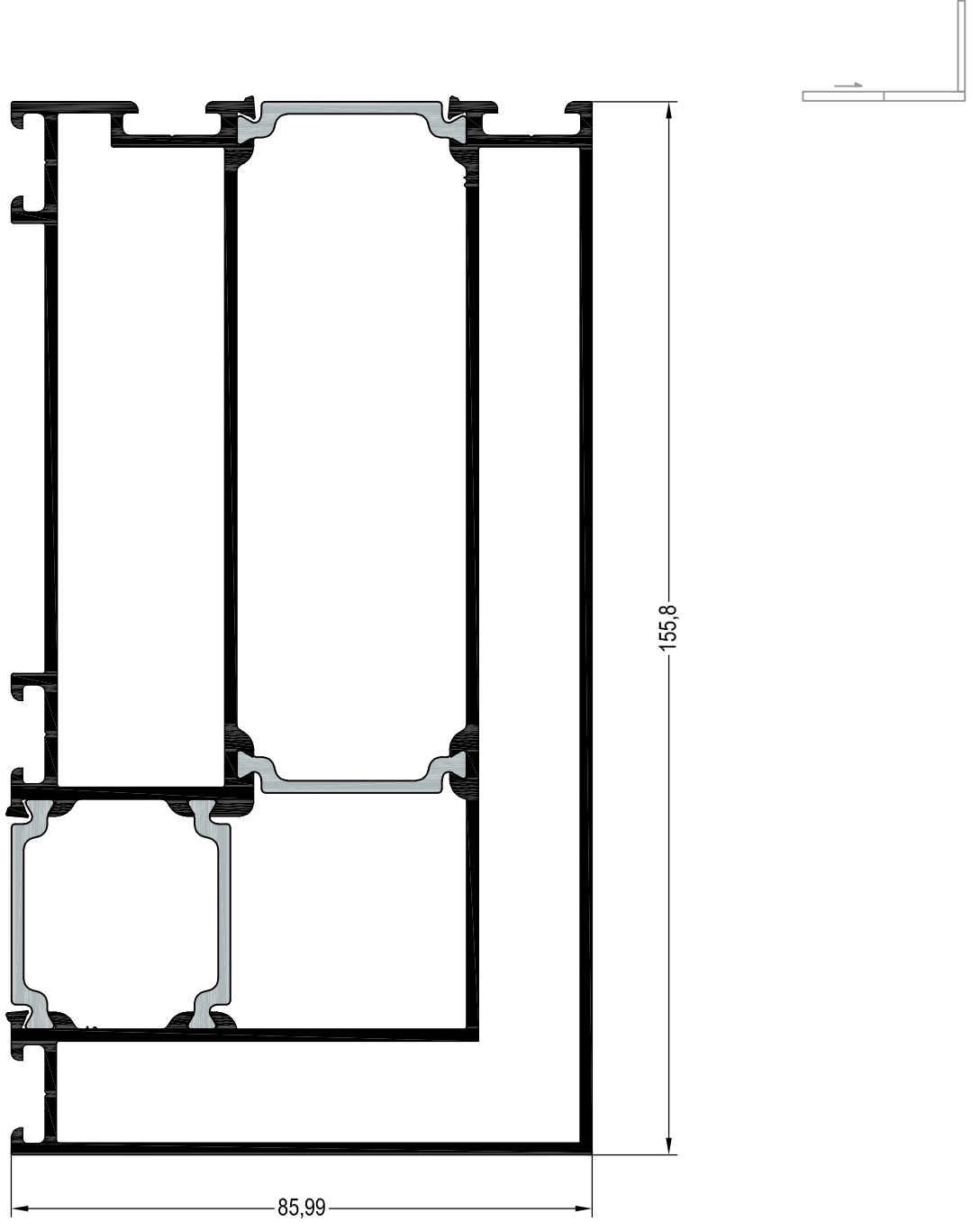

**Kalıp aktif değildir. Sipariş üzerine yapılacaktır.
The die is not active. It will be produced by order.

**AREPF4011		
	AĞIRLIK WEIGHT (kg/m)	—
	MALZEME MATERIAL	Alüminyum
	UZUNLUK LENGHT (m)	6
	Jx (cm ⁴)	—
	Jy (cm ⁴)	—

KÖŞE DÖNÜŞ PROFİLLERİ
CORNER PROFILES





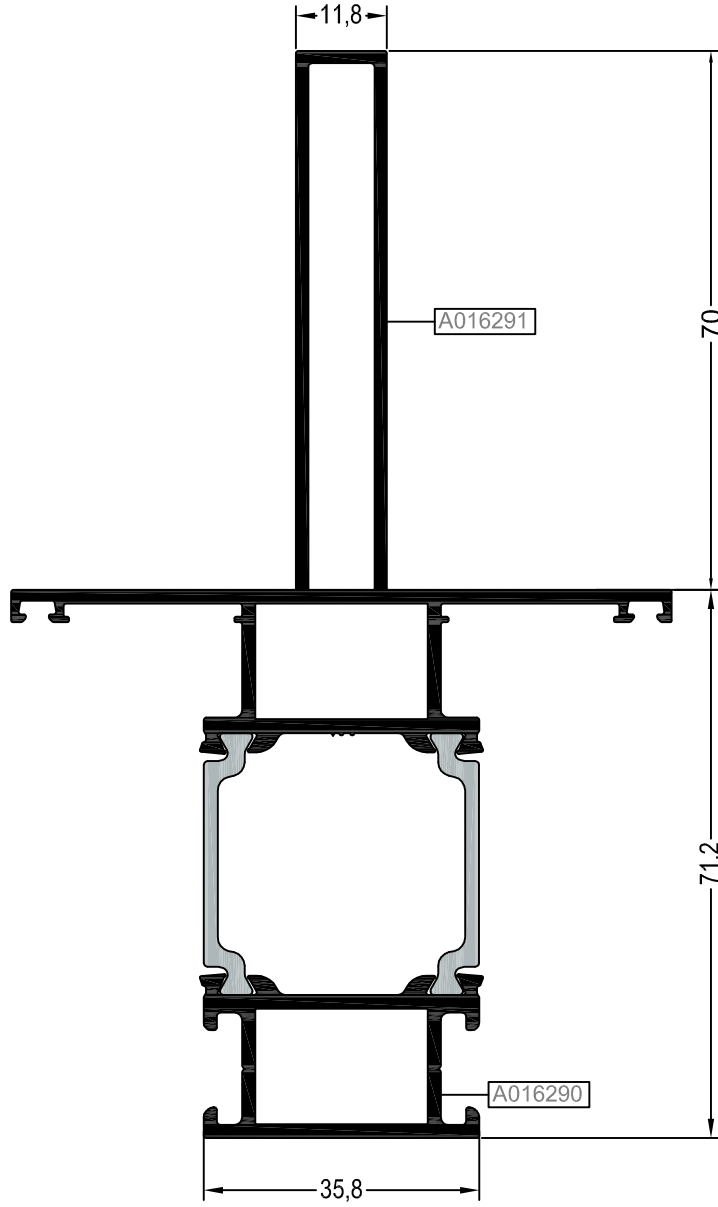

**Kalıp aktif değildir. Sipariş üzerine yapılacaktır.
The die is not active. It will be produced by order.

**AREPF4012		
 AĞIRLIK WEIGHT (kg/m)		—
 MALZEME MATERIAL		Alüminyum
 UZUNLUK LENGHT (m)		6
 Jx (cm ⁴)		—
 Jy (cm ⁴)		—





ORTA KAYIT PROFİLLERİ
MULLION PROFILES



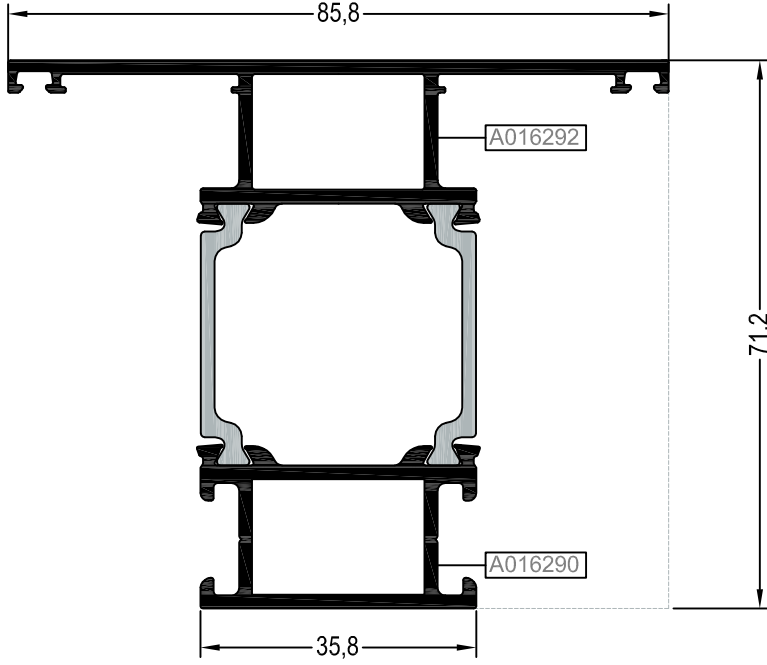



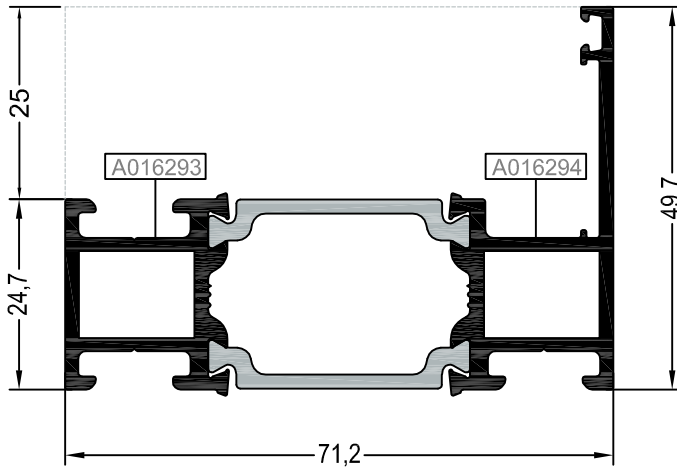

AREPF3001		
	AĞIRLIK WEIGHT (kg/m)	2,311
	MALZEME MATERIAL	Alüminyum
	UZUNLUK LENGHT (m)	6
	Jx (cm ⁴)	—
	Jy (cm ⁴)	—

KASA & ORTA KAYIT PROFİLLERİ
FRAME & MULLION PROFILES



AREPF3002		
	AĞIRLIK WEIGHT (kg/m)	1,666
	MALZEME MATERIAL	Alüminyum
	UZUNLUK LENGHT (m)	6
	Jx (cm ⁴)	29,774
	Jy (cm ⁴)	16,163







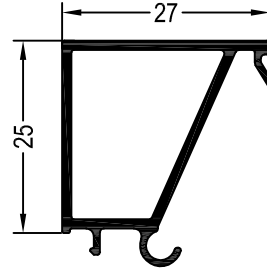
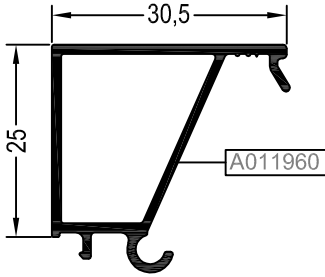





AREPF1004		
	AĞIRLIK WEIGHT (kg/m)	1,334
	MALZEME MATERIAL	Alüminyum
	UZUNLUK LENGHT (m)	6
	Jx (cm ⁴)	22,000
	Jy (cm ⁴)	5,330

CAM ÇİTASI PROFİLLERİ
GLAZING BEAD PROFILES



**Kalıp aktif değildir. Sipariş üzerine yapılacaktır.
The die is not active. It will be produced by order.

REPF 5001		
	AĞIRLIK WEIGHT (kg/m)	0,338
	MALZEME MATERIAL	Alüminyum
	UZUNLUK LENGHT (m)	6
	Jx (cm ⁴)	---
	Jy (cm ⁴)	---

**REPF 5002		
	AĞIRLIK WEIGHT (kg/m)	---
	MALZEME MATERIAL	Alüminyum
	UZUNLUK LENGHT (m)	6
	Jx (cm ⁴)	---
	Jy (cm ⁴)	---

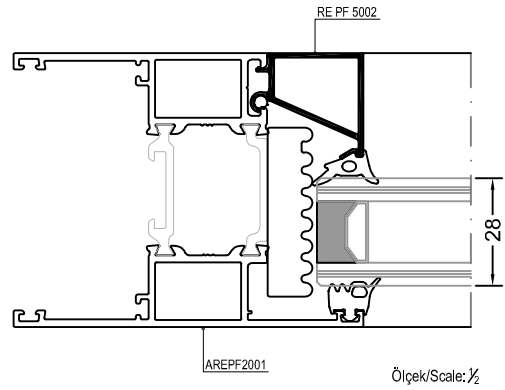
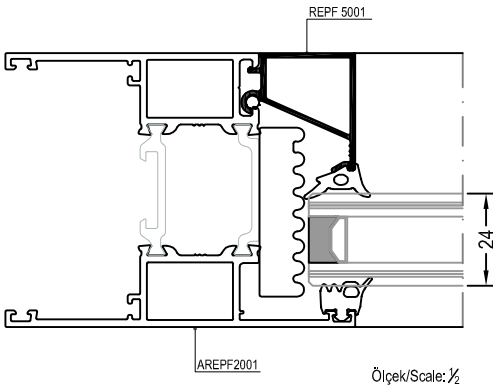

KÖŞE TAKOZU VE BAĞLANTI PROFİLLERİ
CORNER CLEAT & CONNECTION PROFILES

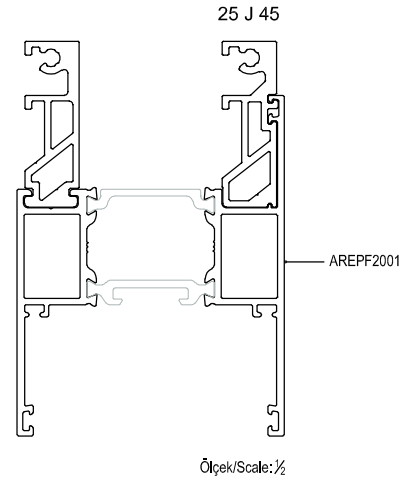
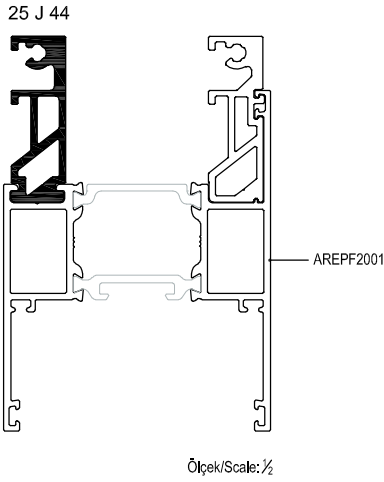
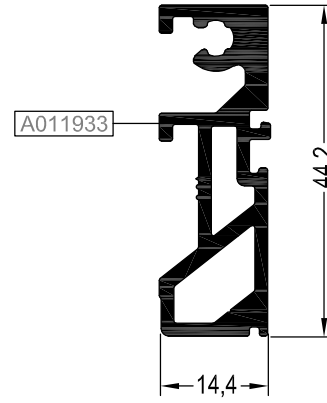
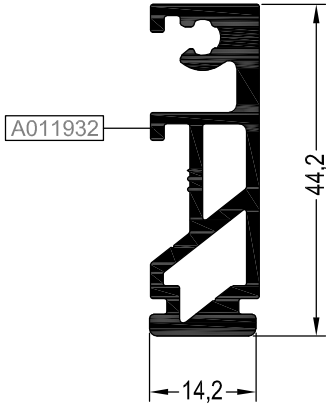

25 J 44		
	AĞIRLIK WEIGHT (kg/m)	0,338
	MALZEME MATERIAL	Alüminyum
	UZUNLUK LENGHT (m)	6
	Jx (cm ⁴)	—
	Jy (cm ⁴)	—

25 J 45		
	AĞIRLIK WEIGHT (kg/m)	0,338
	MALZEME MATERIAL	Alüminyum
	UZUNLUK LENGHT (m)	6
	Jx (cm ⁴)	—
	Jy (cm ⁴)	—

KÖŞE TAKOZU VE BAĞLANTI PROFİLLERİ
CORNER CLEAT & CONNECTION PROFILES

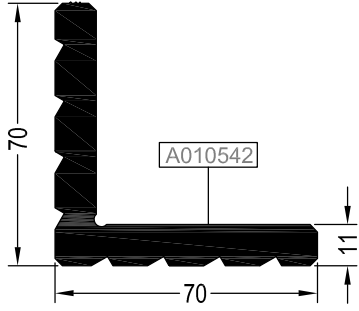

Ölçek/Scale: ½

25 L 28		
	AĞIRLIK WEIGHT (kg/m)	3,689
	MALZEME MATERIAL	Alüminyum
	UZUNLUK LENGHT (m)	6
	Jx (cm ⁴)	—
	Jy (cm ⁴)	—

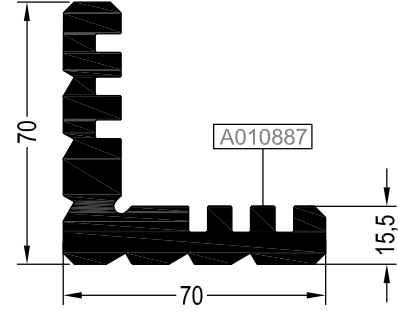

Ölçek/Scale: ½

25 L 51		
	AĞIRLIK WEIGHT (kg/m)	4,409
	MALZEME MATERIAL	Alüminyum
	UZUNLUK LENGHT (m)	6
	Jx (cm ⁴)	—
	Jy (cm ⁴)	—

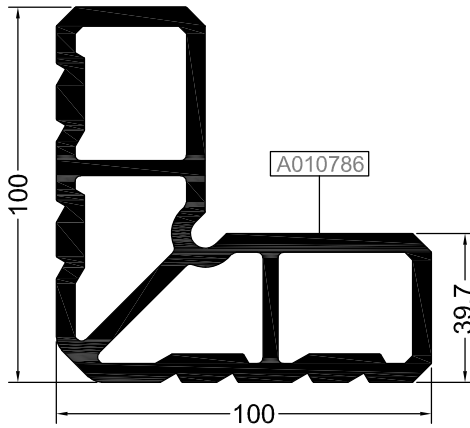

Ölçek/Scale: ½

25 L 44		
	AĞIRLIK WEIGHT (kg/m)	6,652
	MALZEME MATERIAL	Alüminyum
	UZUNLUK LENGHT (m)	6
	Jx (cm ⁴)	—
	Jy (cm ⁴)	—

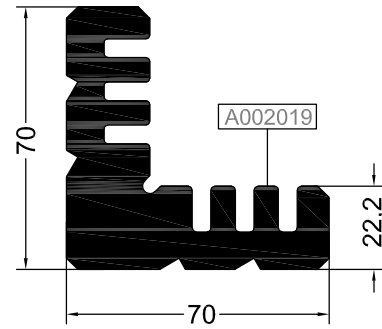

Ölçek/Scale: ½





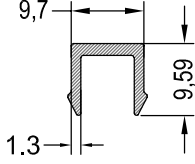

25 L 01		
	AĞIRLIK WEIGHT (kg/m)	5,894
	MALZEME MATERIAL	Alüminyum
	UZUNLUK LENGHT (m)	6
	Jx (cm ⁴)	—
	Jy (cm ⁴)	—

PVC PROFİLLER
PVC PROFILES

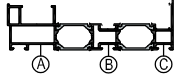

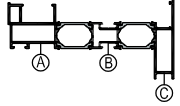

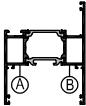
02.RES.07		
	UZUNLUK LENGHT (m)	6
	MALZEME MATERIAL	PVC

KÖŞE TAKOZU PROFİLLERİ / CORNER CLEAT PROFILES

PROFİL KODU PROFILE CODE	PROFİL RESMİ DRAWING	KÖŞE TAKOZU BİLGİLERİ CORNER CLEAT INFORMATIONS				
AREPF1001			PROFİL KODU PROFILE CODE	KÖŞE TAKOZU PR. KODU CORNER CLEAT PR. CODE	 KÖŞE TAKOZU AKS. KODU CORNER CLEAT ACS. CODE	KESİM ÖLÇÜSÜ CUTTING SIZE
		A	A011916	25 L 51 (A010887)	343 L 51	40,4 mm
		B	A011917	25 L 28 (A010542)	344 L 28	21,1 mm
		C	A011918	25 L 28 (A010542)	191 L 28	14,7 mm
AREPF1002			PROFİL KODU PROFILE CODE	KÖŞE TAKOZU PR. KODU CORNER CLEAT PR. CODE	 KÖŞE TAKOZU AKS. KODU CORNER CLEAT ACS. CODE	KESİM ÖLÇÜSÜ CUTTING SIZE
		A	A011916	25 L 51 (A010887)	343 L 51	40,4 mm
		B	A011917	25 L 28 (A010542)	344 L 28	21,1 mm
		C	A011919	25 L 44 (A010786)	191 L 44	14,7 mm
AREPF2001			PROFİL KODU PROFILE CODE	KÖŞE TAKOZU PR. KODU CORNER CLEAT PR. CODE	 KÖŞE TAKOZU AKS. KODU CORNER CLEAT ACS. CODE	KESİM ÖLÇÜSÜ CUTTING SIZE
		A	A011920	25 L 01 (A002019)	191 L 01	14,7 mm
B	A011921	25 L 01 (A002019)	191 L 01	14,7 mm		

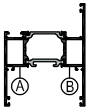
BAĞLANTI PROFİLLERİ / CONNECTION PROFILES

PROFİL KODU PROFILE CODE	PROFİL RESMİ DRAWING	BAĞLANTI PROFİL BİLGİLERİ CONNECTION PROFILE INFORMATIONS				
AREPF2001			PROFİL KODU PROFILE CODE	BAĞLANTI PR. KODU CONNECTION PR. CODE	 BAĞLANTI AKS. KODU CONNECTION ACS. CODE	KESİM ÖLÇÜSÜ CUTTING SIZE
		A	A011920	25 J 44 (A011932)	349 J 44	21,9 mm
		B	A011921	25 L 45 (A011933)	349 J 45	21,9 mm

STOKTA BULUNAN SİSTEM PROFİLLERİNİN LİSTESİ (LIST OF SYSTEM PROFILES IN STOCK)

Nr			MİN. SİPARİŞ MİKTARI MIN. ORDER QUANTITY
AREPF1001	A011916	75 kg	225 kg
	A011917	75 kg	
	A011918	75 kg	
AREPF2001	A011920	75 kg	150 kg
	A011921	75 kg	
AREPF4001	A011922	75 kg	150 kg
	A011922	75 kg	
AREPF4009	A011922	75 kg	150 kg
	A011958	75 kg	
RE PF 4002	A011923	75 kg	
RE PF 4003	A011924	75 kg	
REPF 4004	A011925	75 kg	
REPF 4005	A011926	75 kg	
REPF 4006	A011927	75 kg	
REPF 4007	A011928	75 kg	
REPF 6001	A011929	75 kg	
REPF 6002	A011930	75 kg	
RE PF 4008	A011934	75 kg	
REPF 6002	A011959	75 kg	
RE PF 4008	A011960	75 kg	

* STOKTA BULUNMAYAN TÜM PROFİLLER İÇİN MİNİMUM SİPARİŞ MİKTARI 300 KG'DIR.
MINIMUM ORDER QUANTITY FOR ALL THE PROFILES THAT ARE NOT IN STOCK IS 300 KG.

MİMARİ KATALOG
ARCHITECTURAL CATALOGUE

Alüminyum Kapı Pencere ve Giydirme Cephe Sistemleri
Aluminium Window Doors and Facade Systems



REPF160

DETAYLAR

DETAILS

SİSTEM TİPOLOJİ
SYSTEM TYPOLOGY

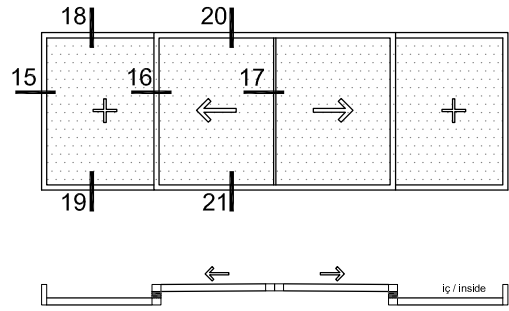
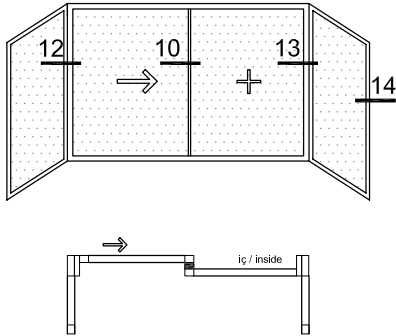
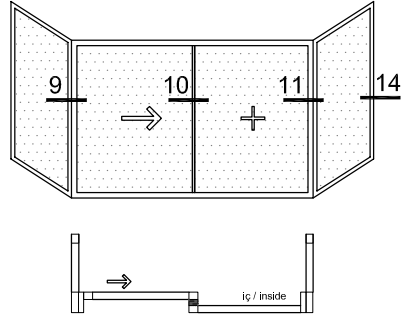
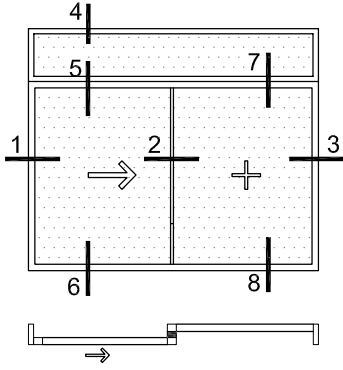

SİSTEM DETAYLARI
SYSTEM DETAILS

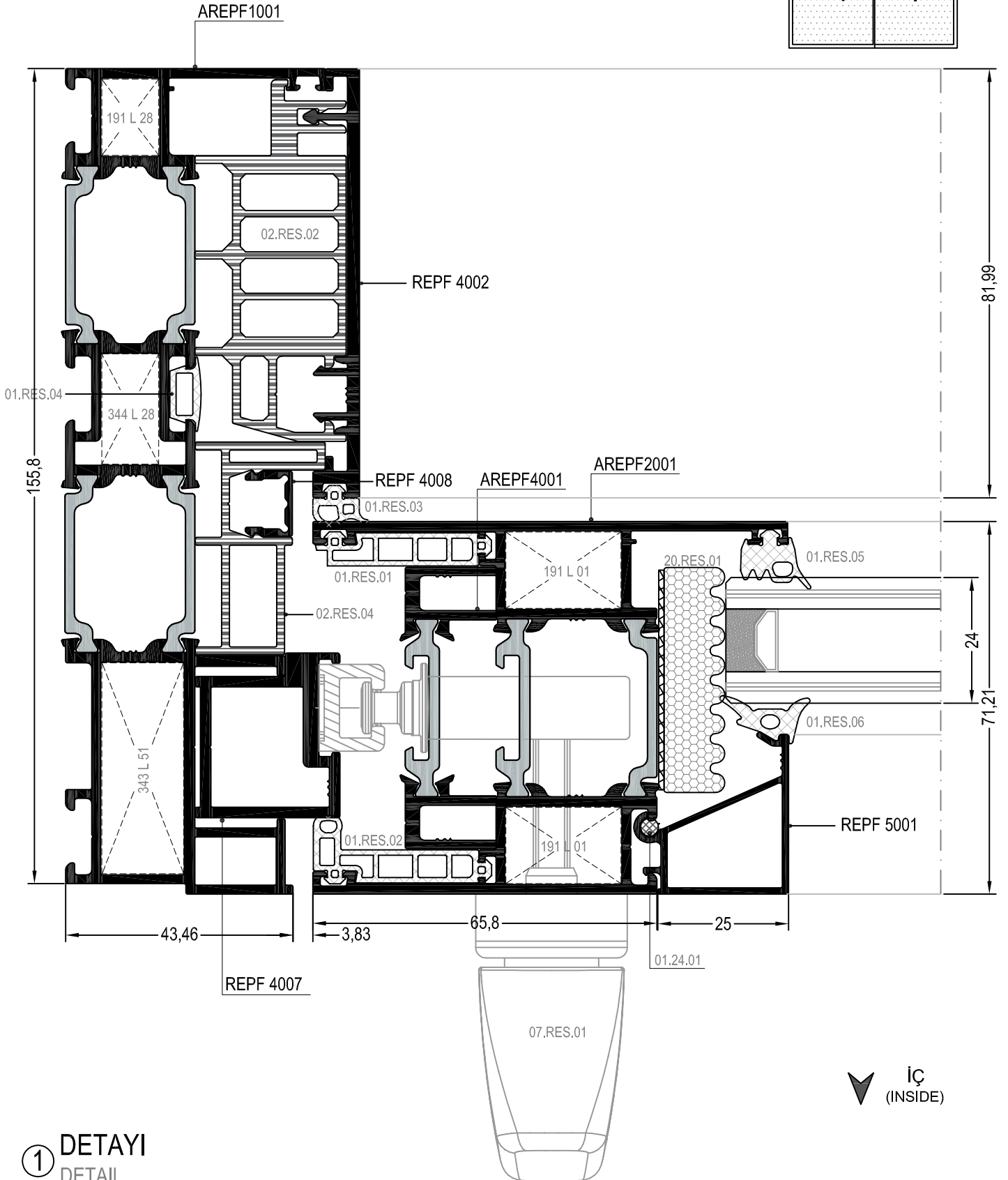
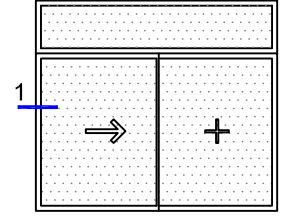

① DETAYI
DETAIL

SİSTEM DETAYLARI
SYSTEM DETAILS

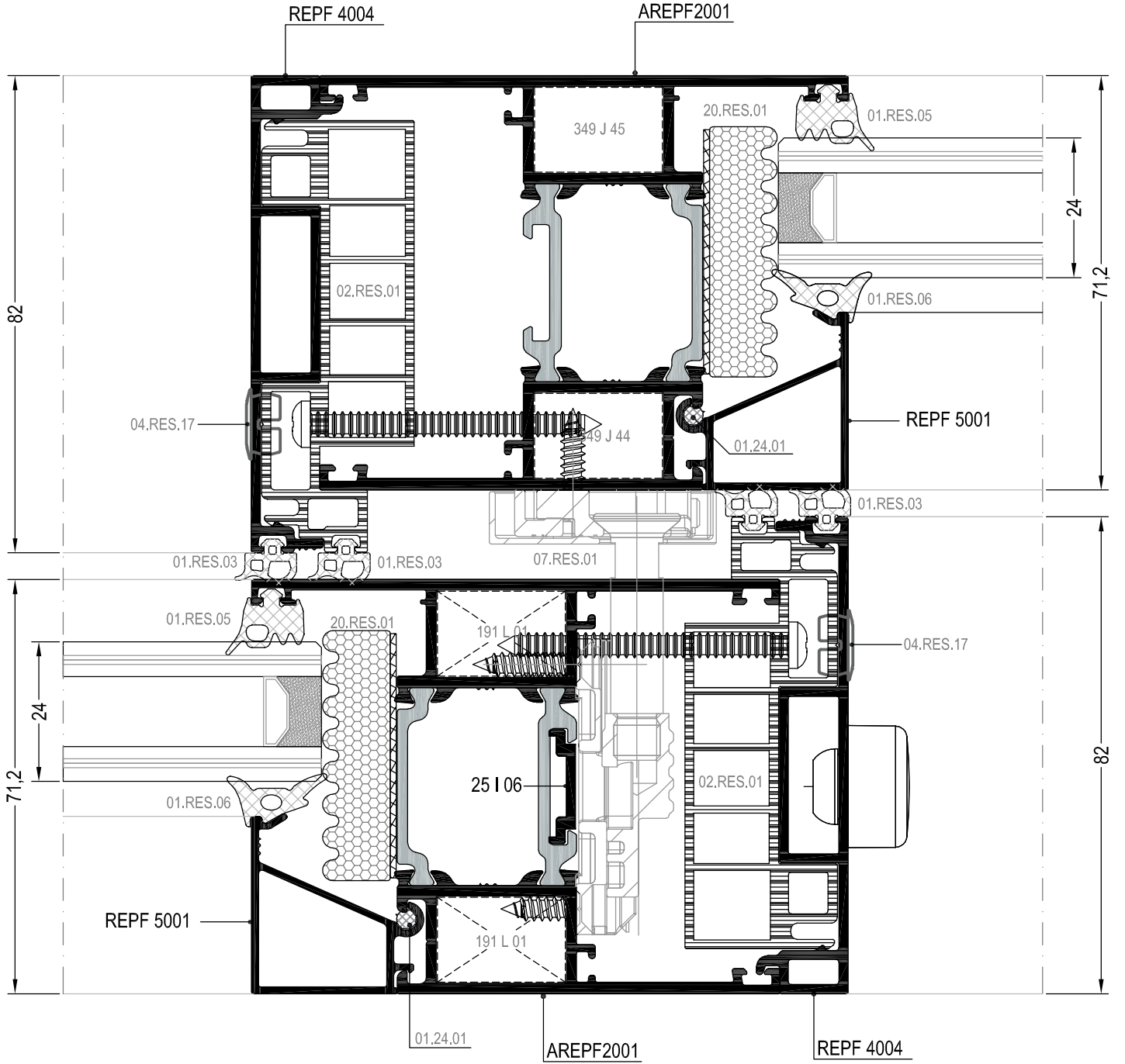
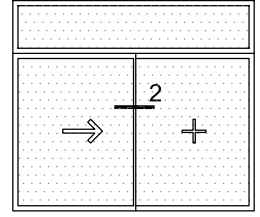

▼ İÇ
(INSIDE)

② DETAYI
DETAIL

SİSTEM DETAYLARI
SYSTEM DETAILS

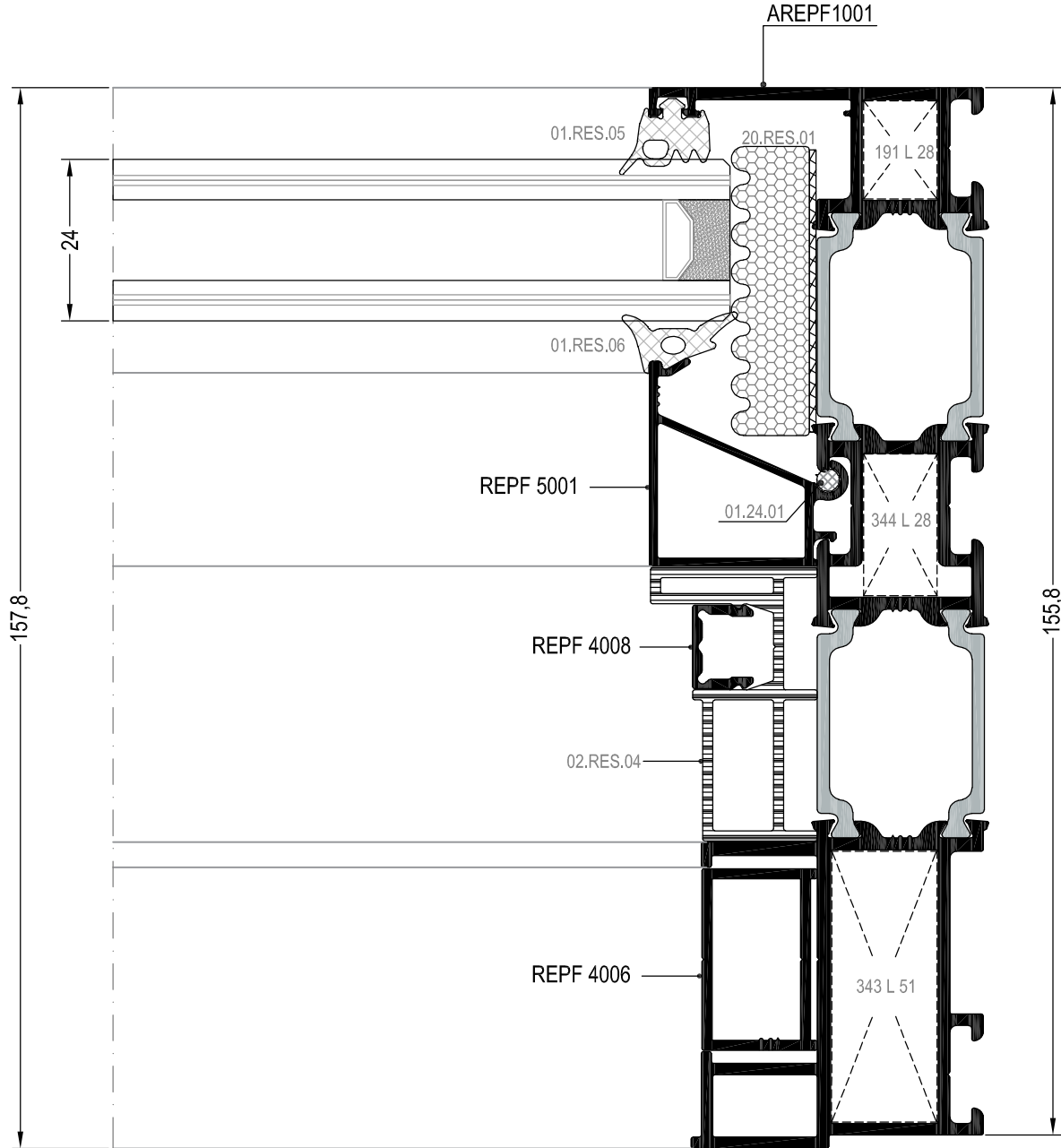
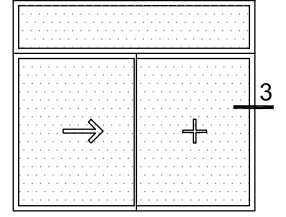

▼ İÇ
(INSIDE)

③ DETAYI
DETAIL

SİSTEM DETAYLARI
SYSTEM DETAILS

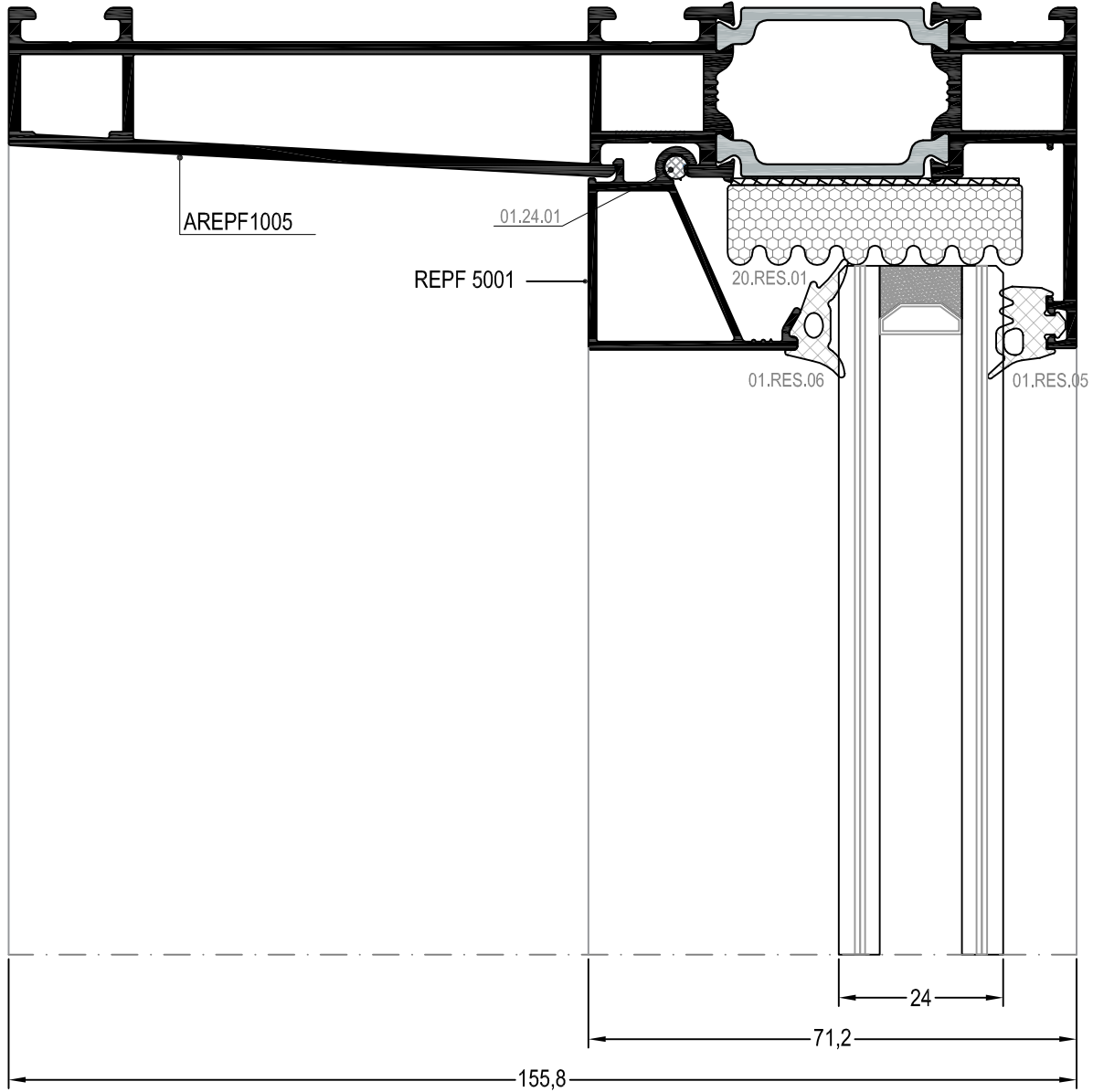
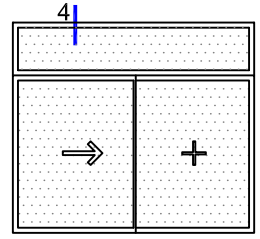

DIŞ
(OUTSIDE) ➔

④ DETAYI
DETAIL

SİSTEM DETAYLARI
SYSTEM DETAILS

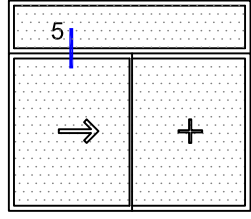

AREPF1005

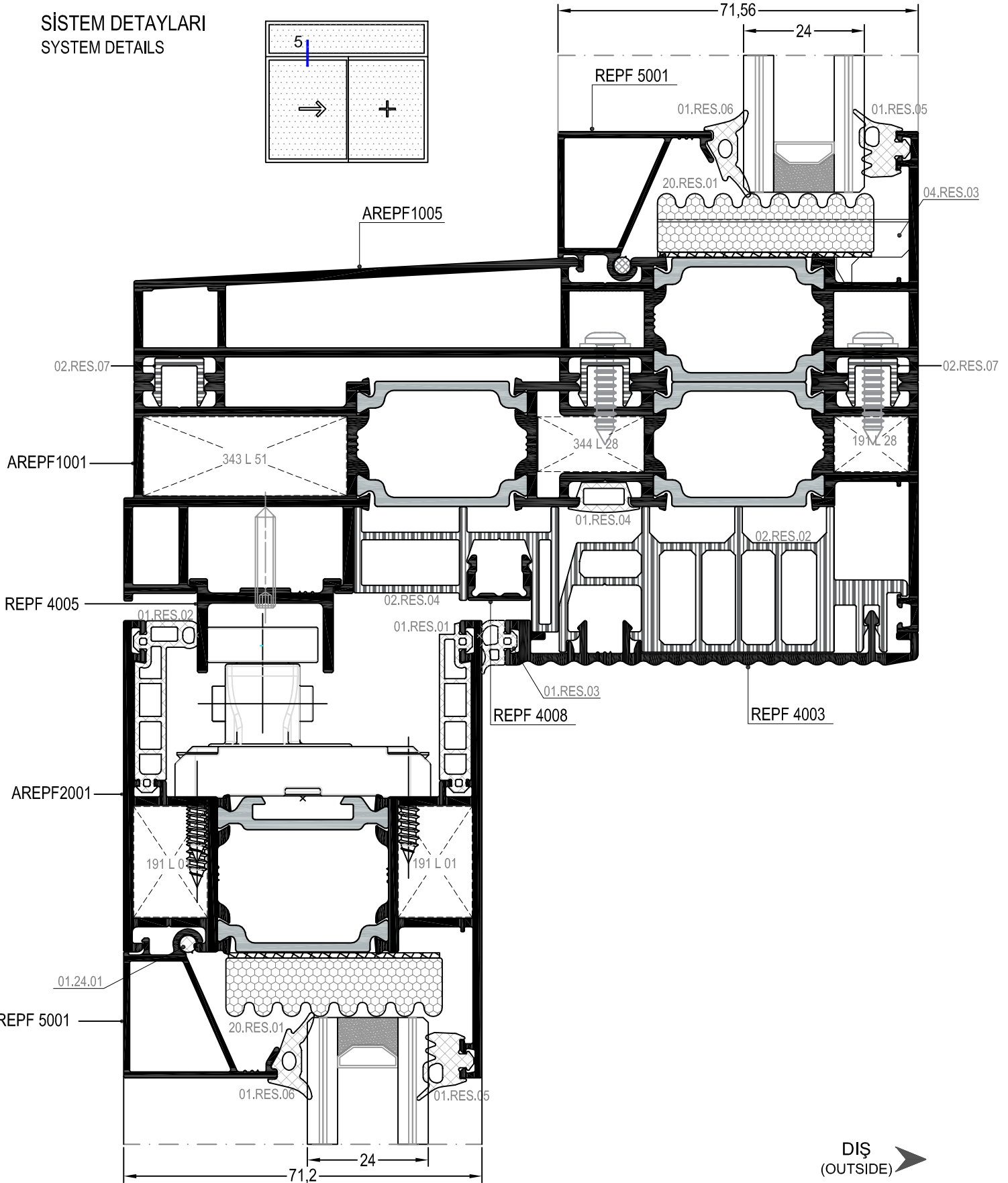

⑤ DETAYI
DETAIL

SİSTEM DETAYLARI
SYSTEM DETAILS

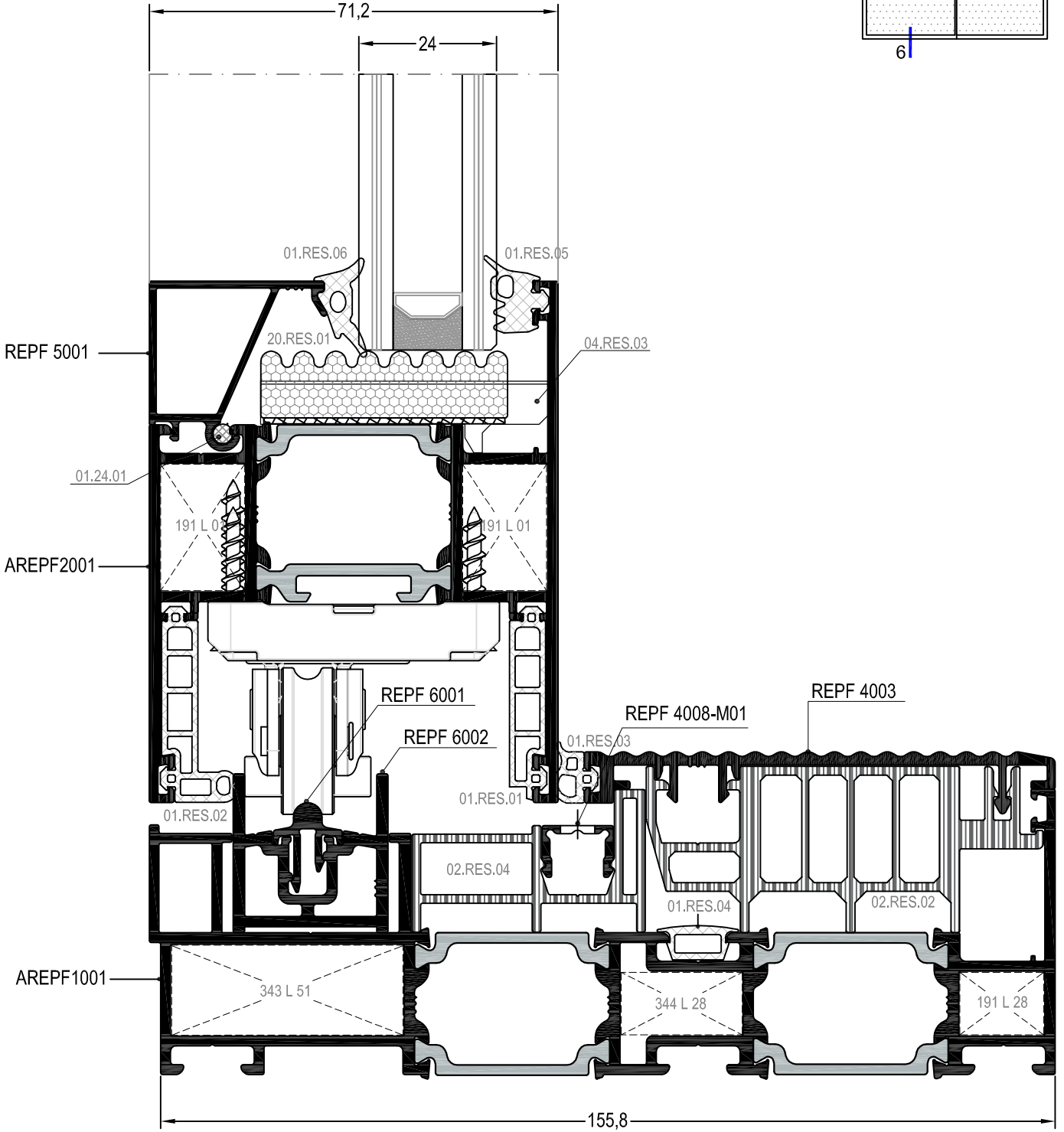
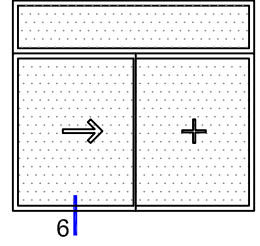

⑥ DETAYI
DETAIL

SİSTEM DETAYLARI
SYSTEM DETAILS

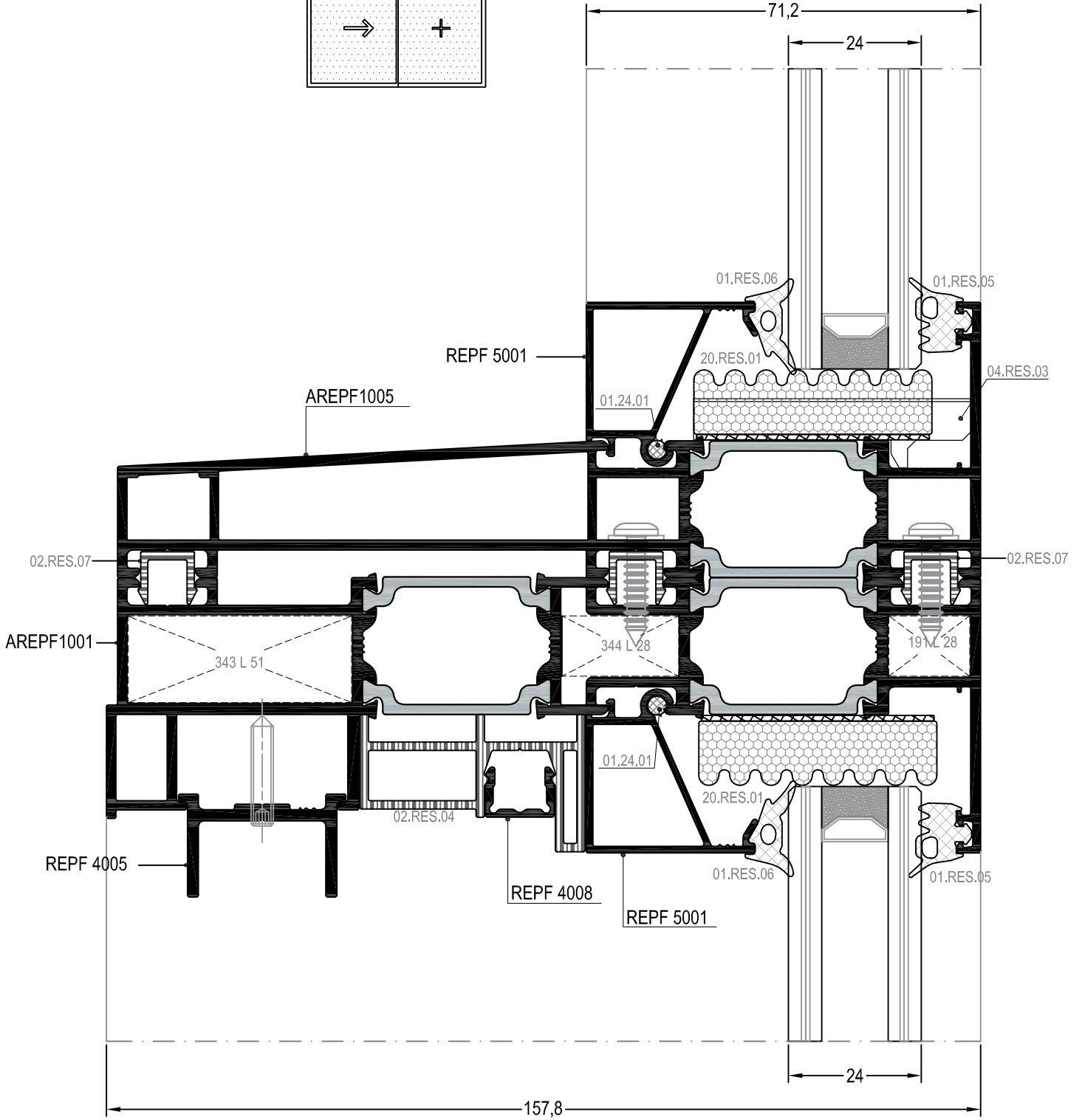
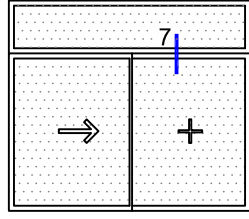

DIŞ
(OUTSIDE) ➔

⑦ DETAYI
DETAIL

SİSTEM DETAYLARI
SYSTEM DETAILS

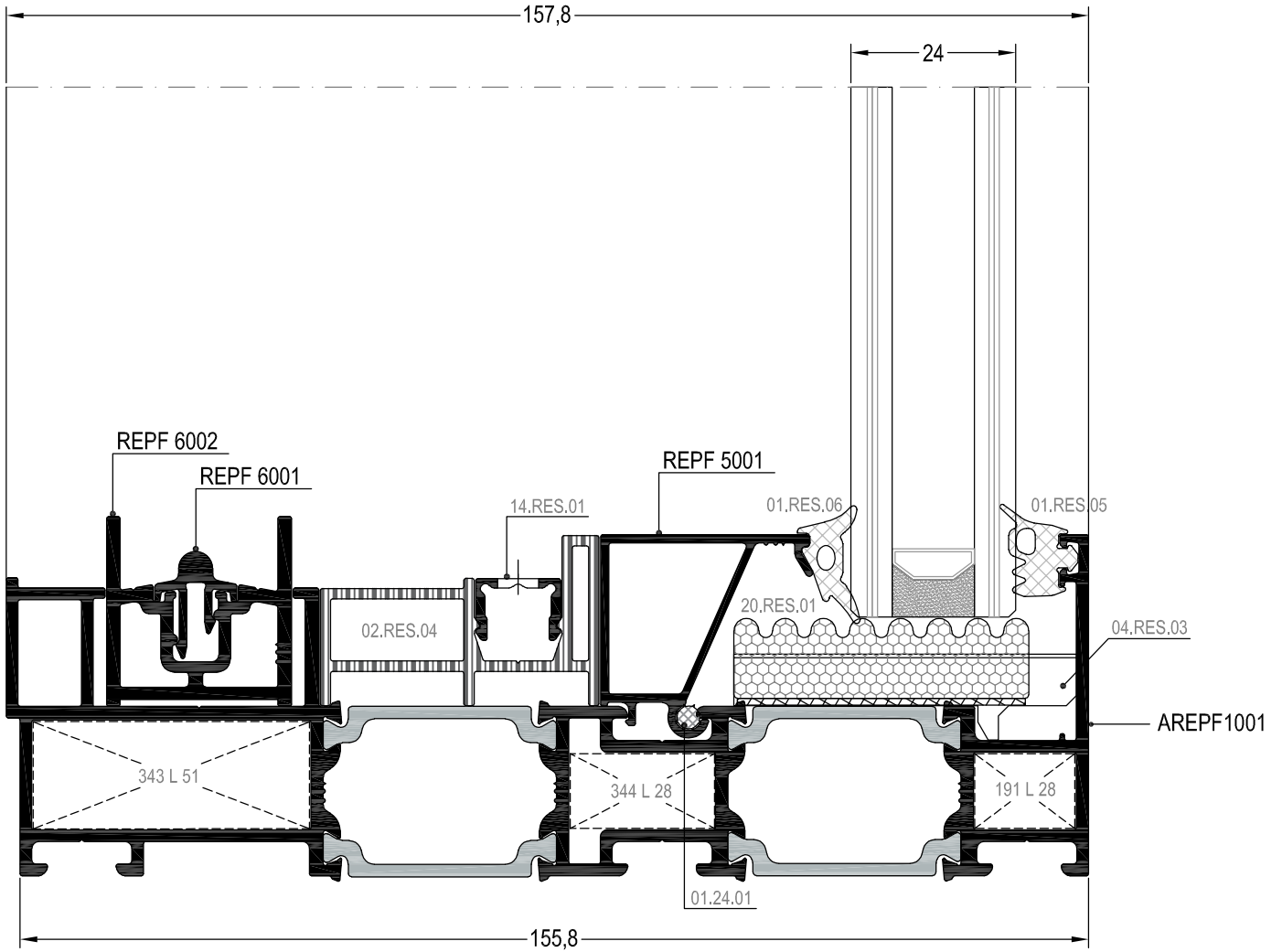
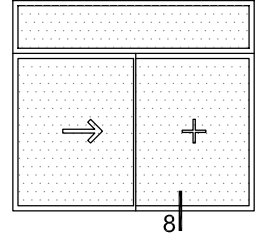

DIŞ
(OUTSIDE) ➔

⑧ DETAYI
DETAIL

SISTEM DETAYLARI
SYSTEM DETAILS

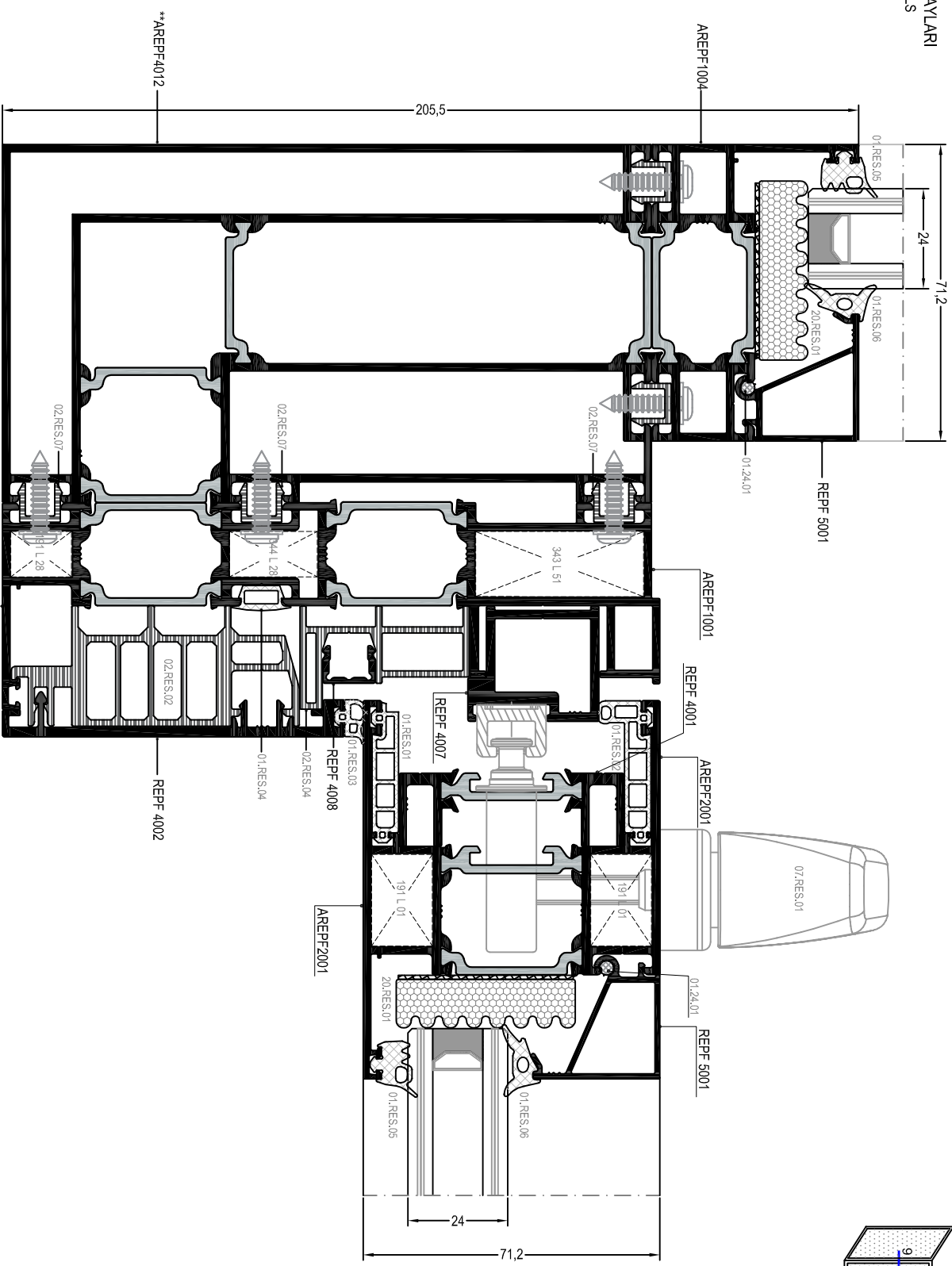
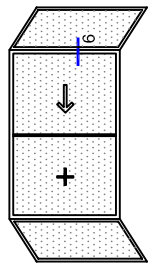

DIS
(OUTSIDE)

SİSTEM DETAYLARI
SYSTEM DETAILS

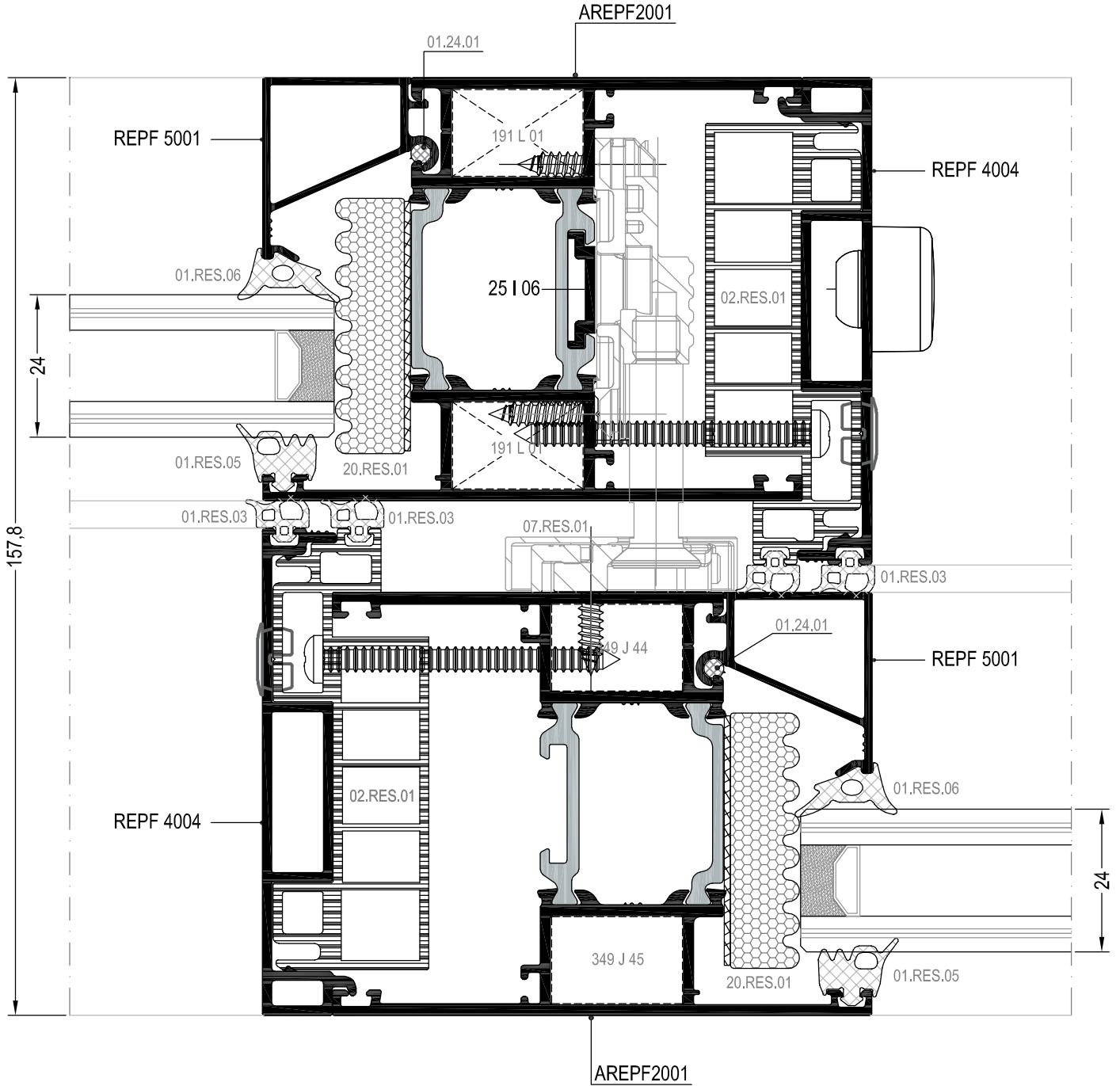
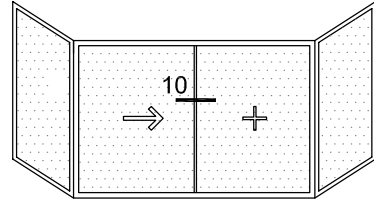

10 DETAYI
DETAIL

SİSTEM DETAYLARI
SYSTEM DETAILS

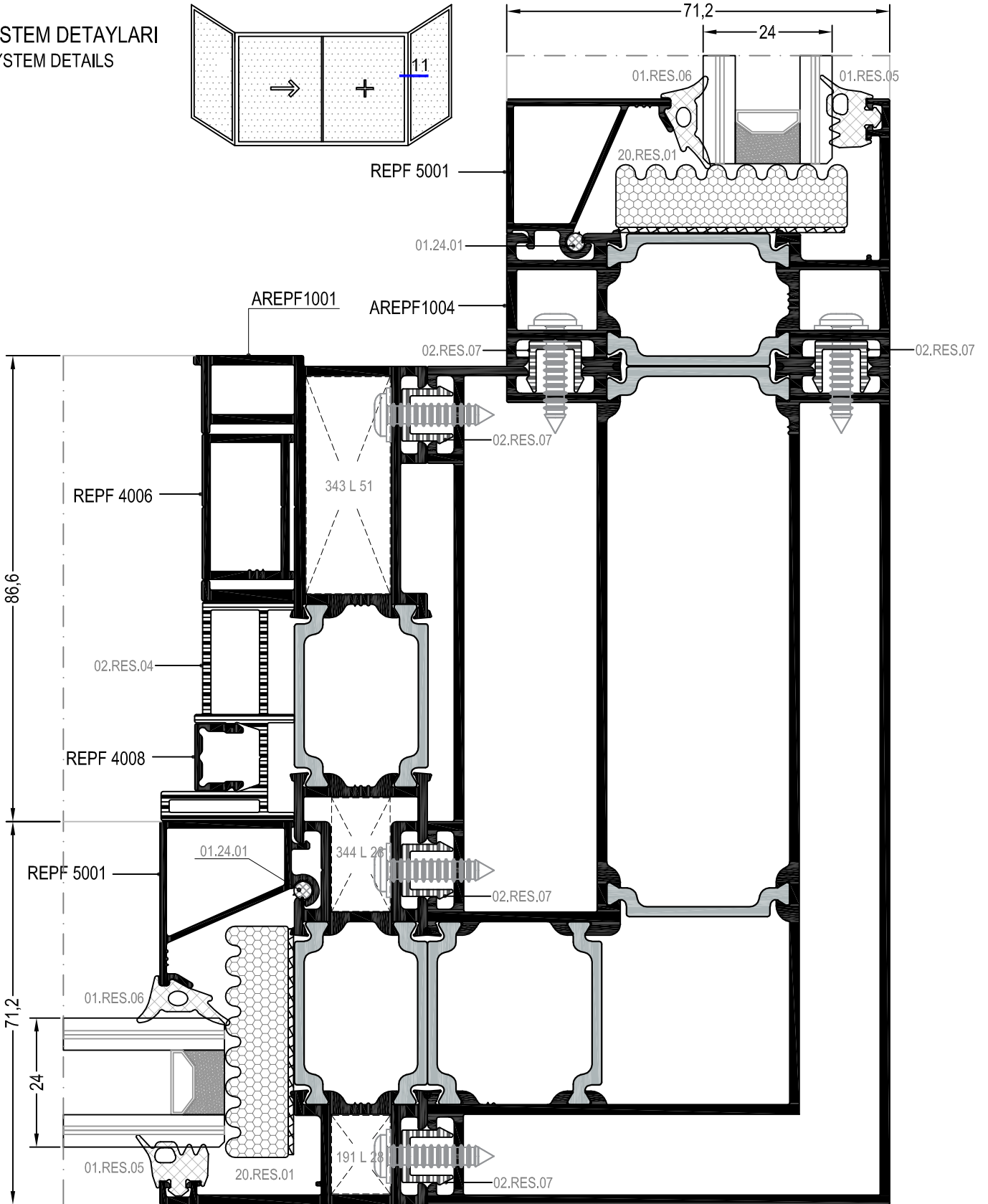
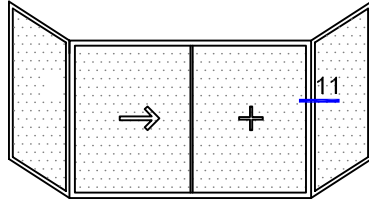

**AREPF4012

DIŞ
(OUTSIDE)

11 DETAYI
DETAIL

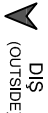
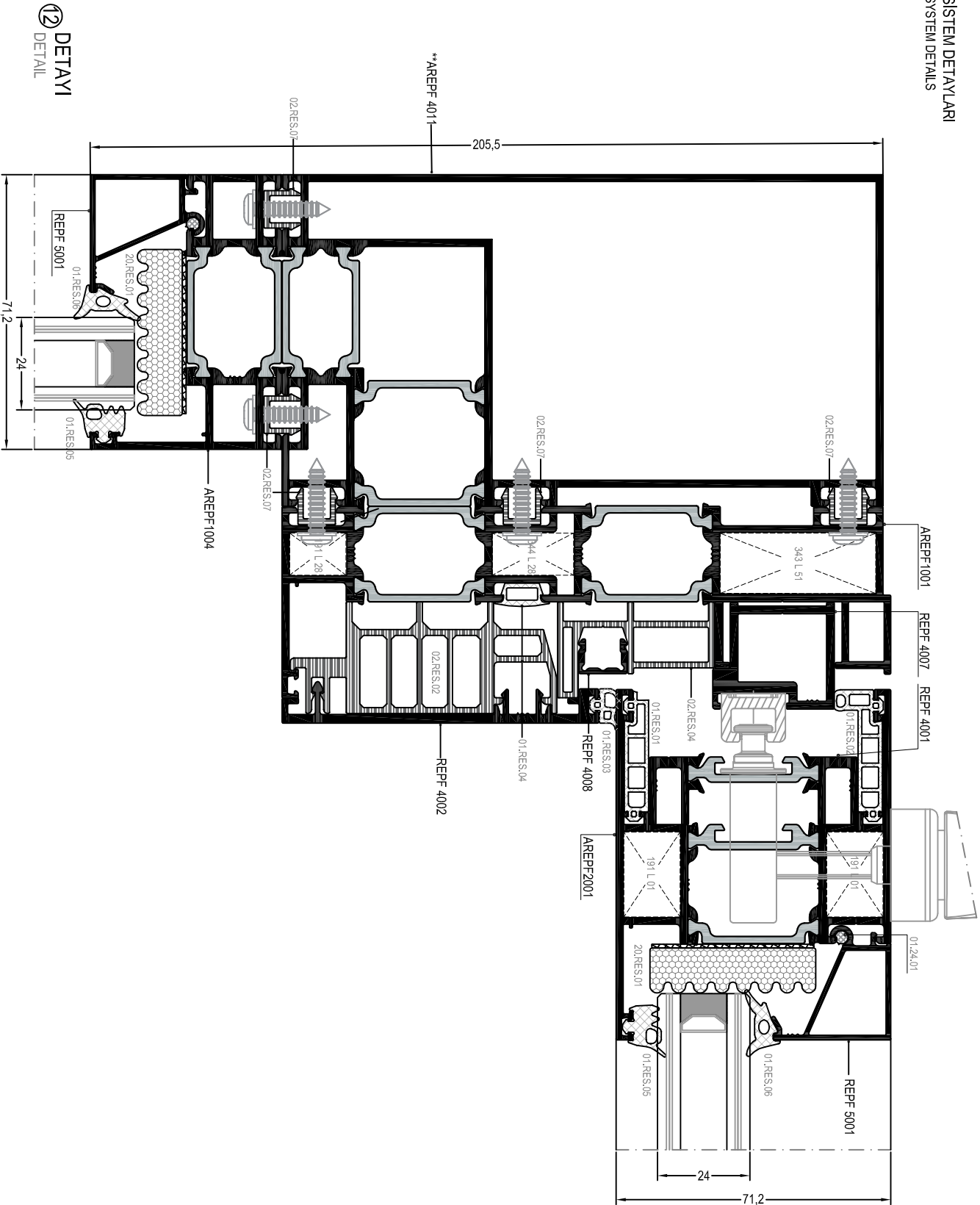
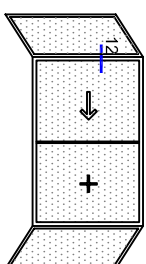

SİSTEM DETAYLARI
SYSTEM DETAILS

**AREPF4011

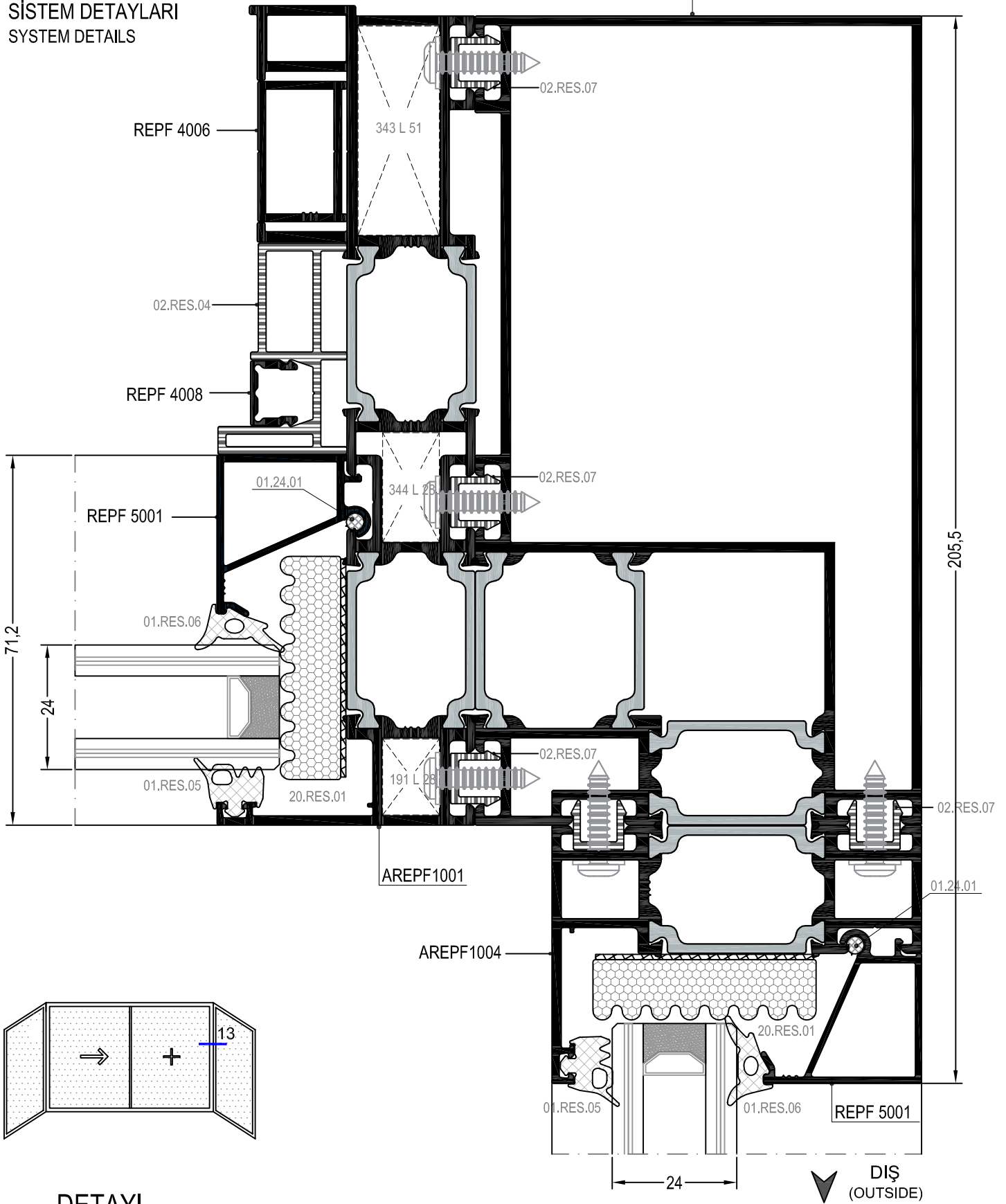

13 DETAYI
DETAIL

SİSTEM DETAYLARI
SYSTEM DETAILS

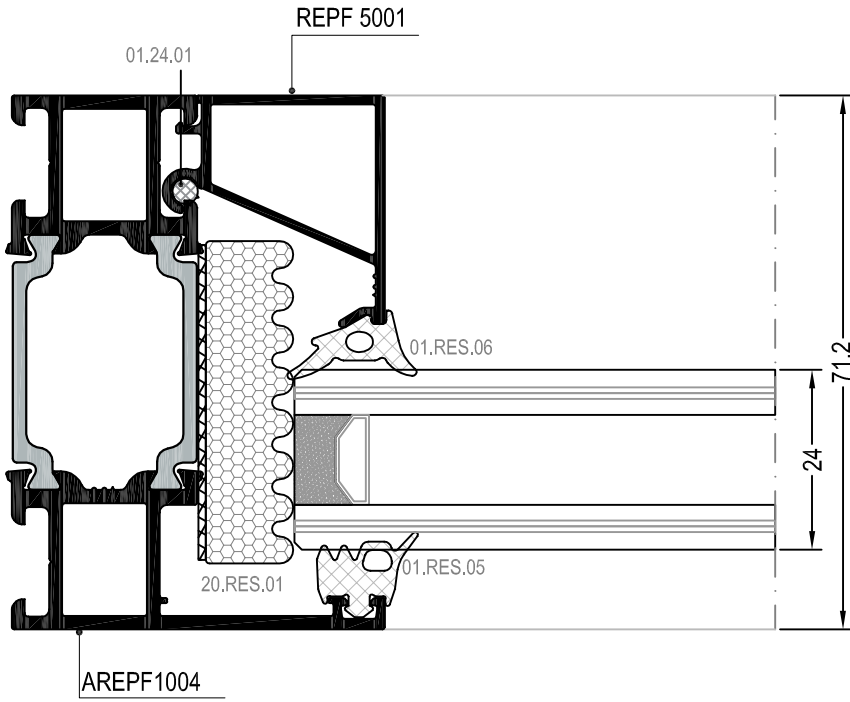
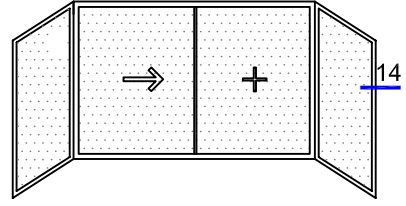

14 DETAYI
DETAIL

DIŞ
(OUTSIDE)

SİSTEM DETAYLARI
SYSTEM DETAILS

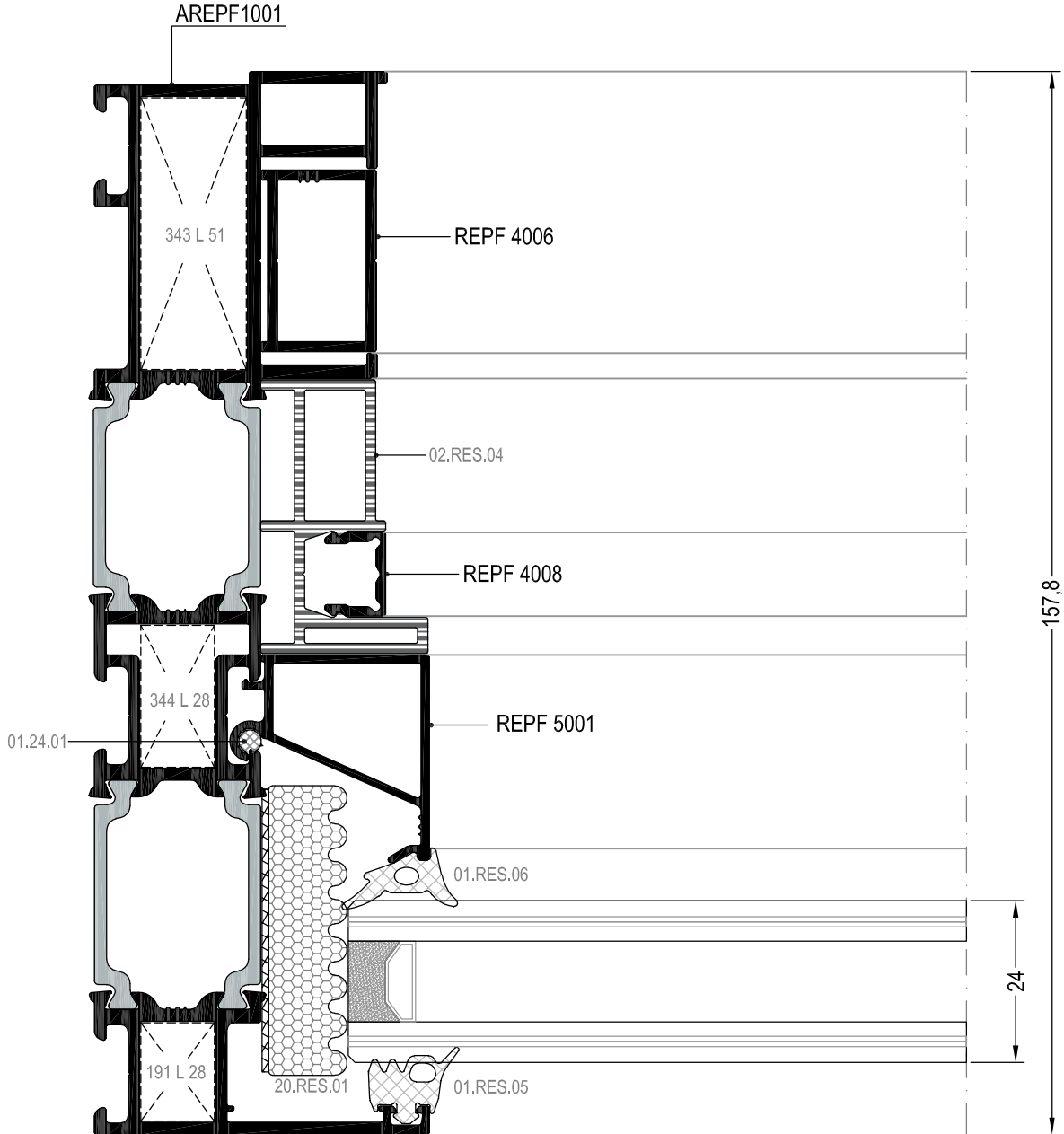
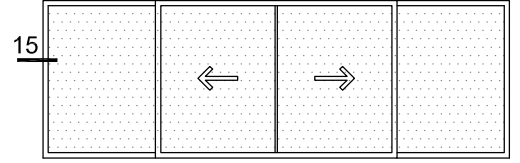

DIŞ
(OUTSIDE)

15 DETAYI
DETAIL

SİSTEM DETAYLARI
SYSTEM DETAILS

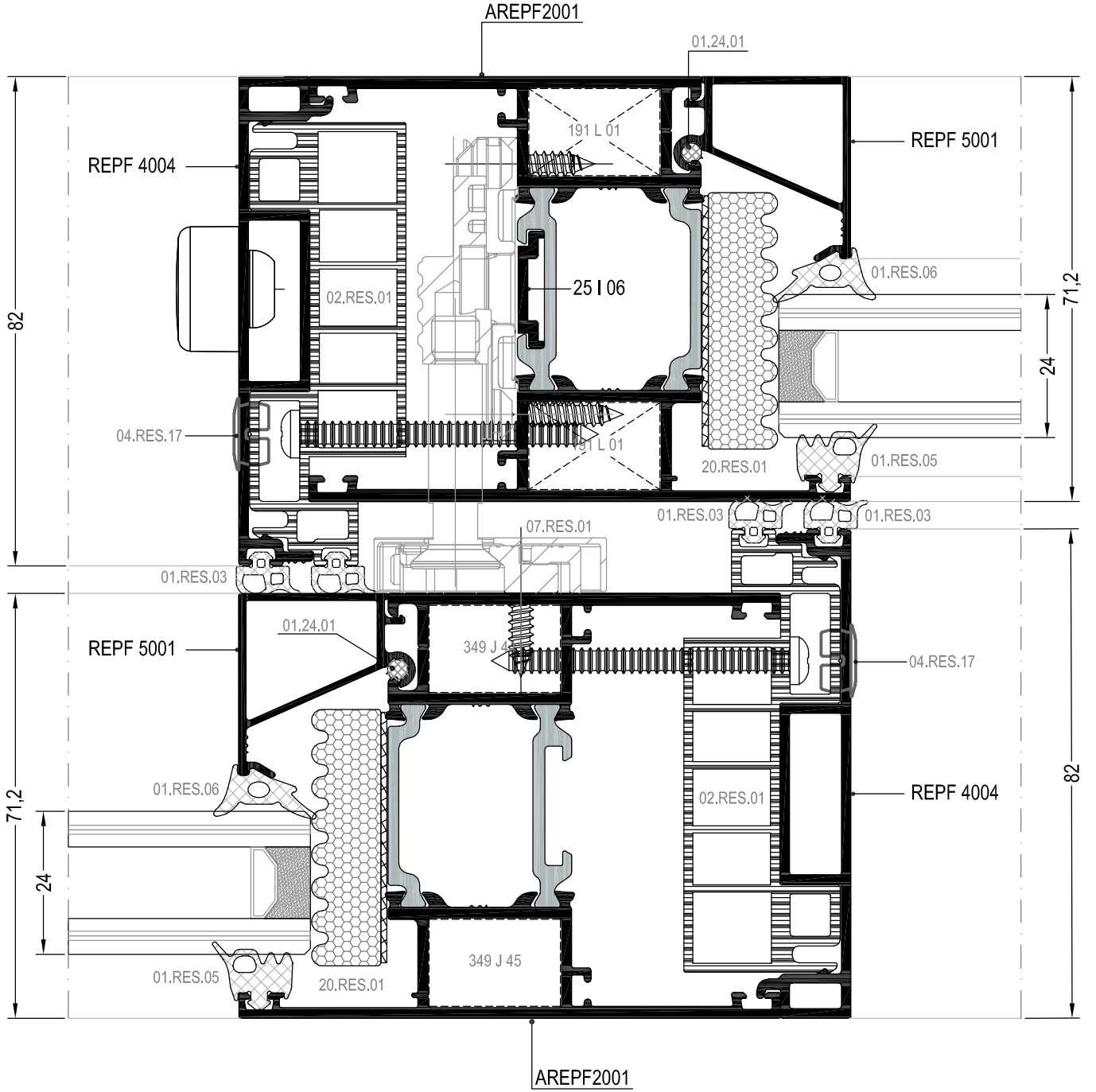
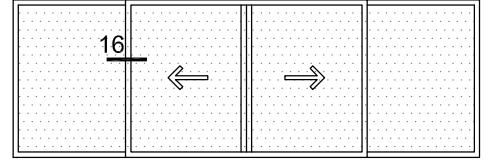

16 DETAYI
DETAIL

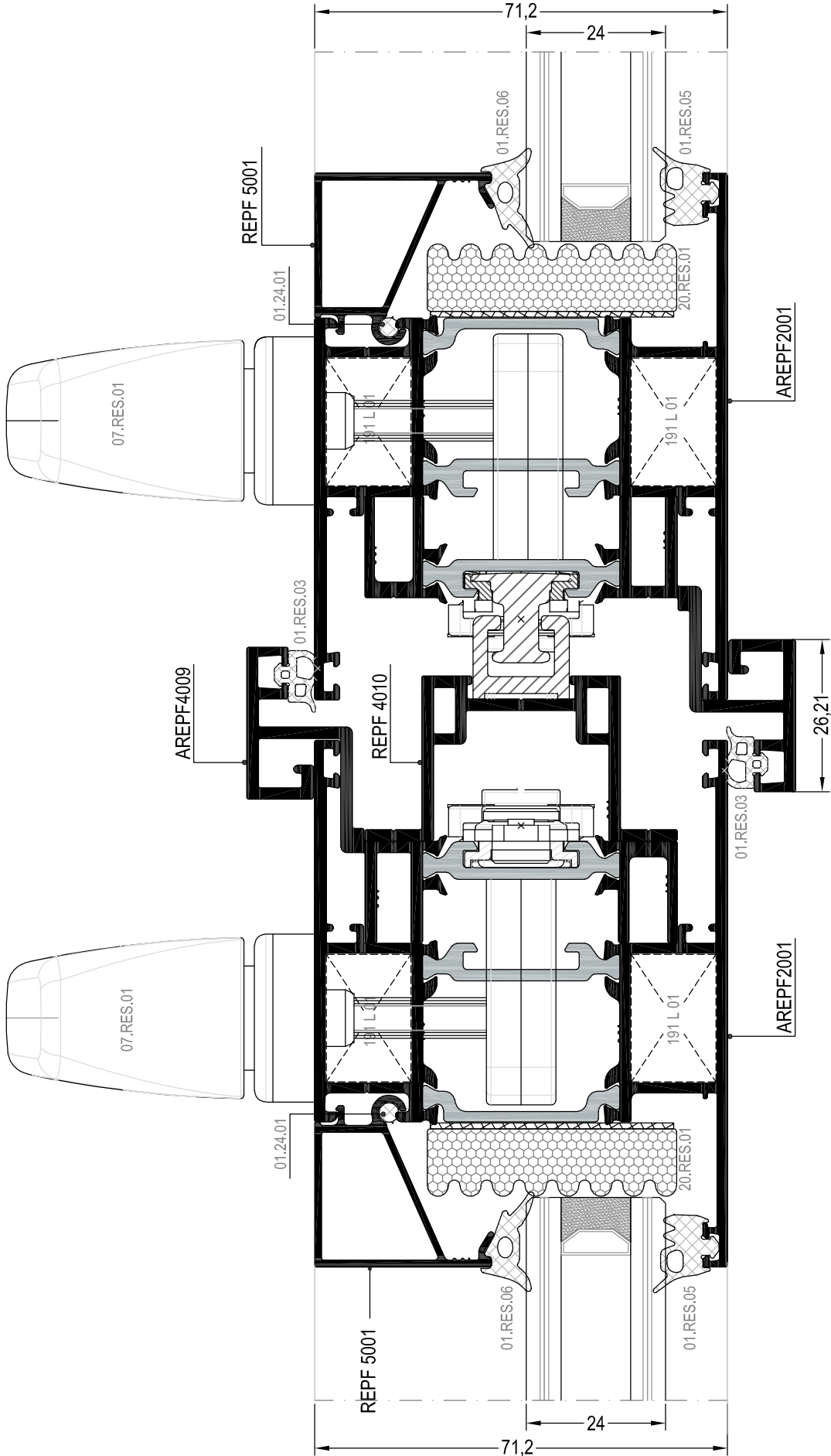
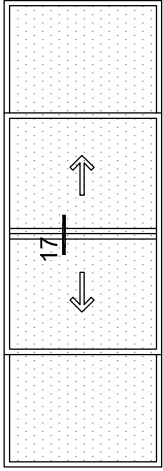

17 DETAYI
DETAIL

SİSTEM DETAYLARI
SYSTEM DETAILS

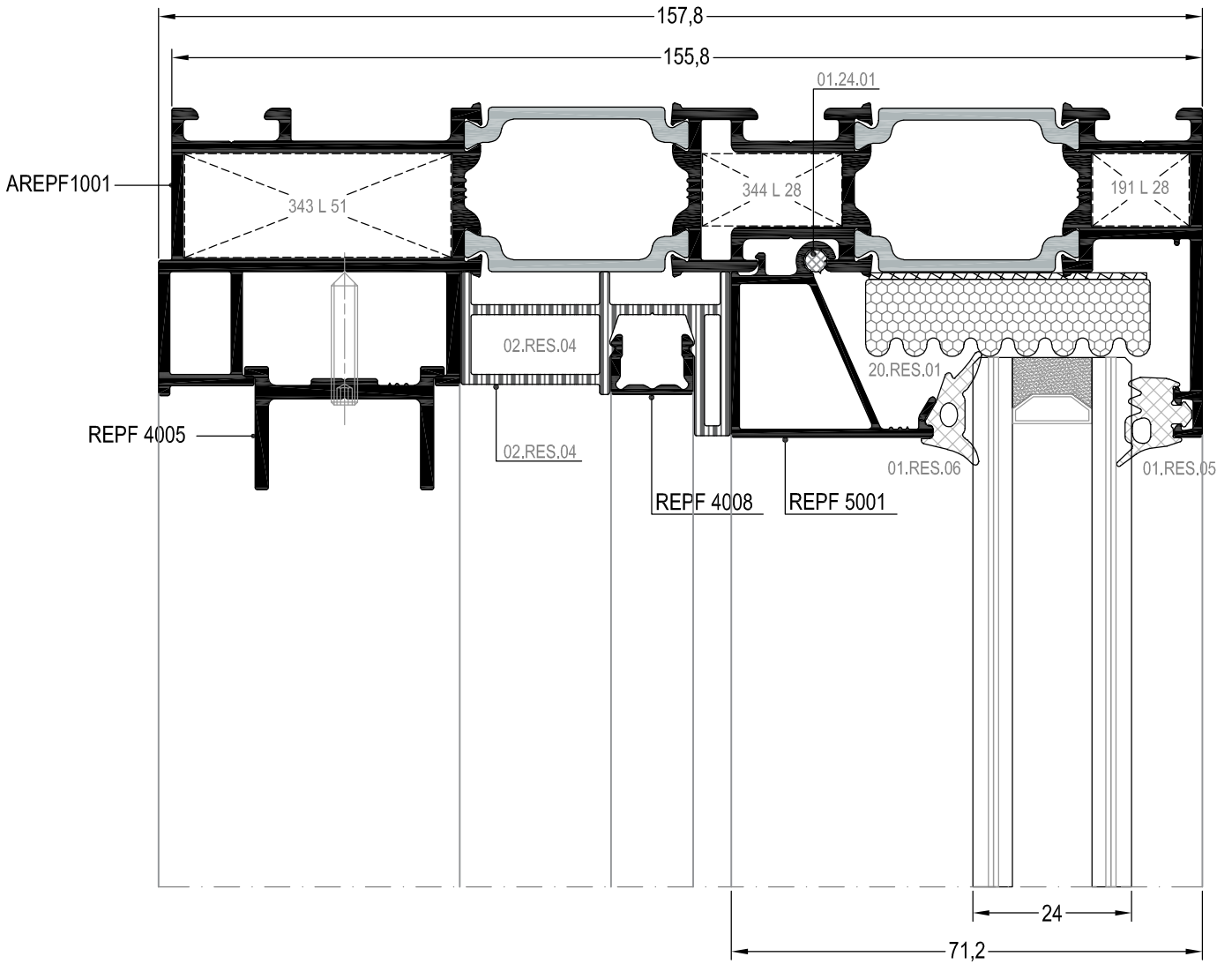
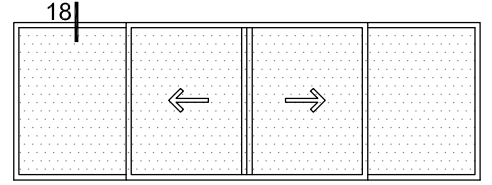

DIŞ
(OUTSIDE) ➔

18 DETAYI
DETAIL

SİSTEM DETAYLARI
SYSTEM DETAILS

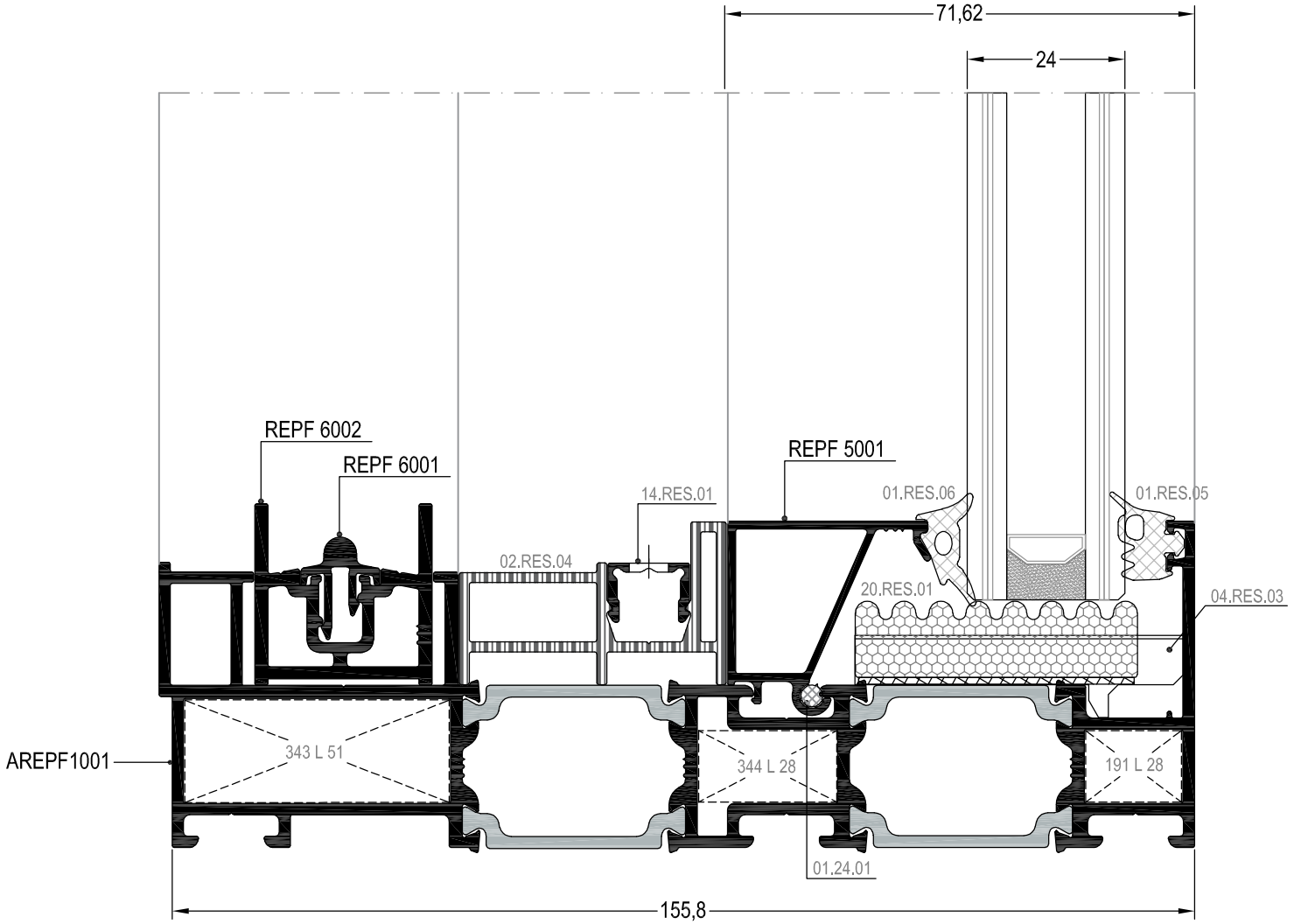
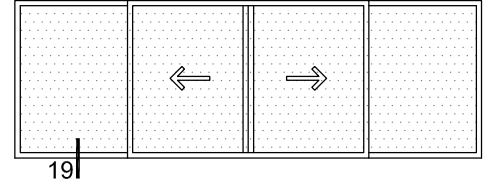

DIŞ
(OUTSIDE) ➔

19 DETAYI
DETAIL

SİSTEM DETAYLARI
SYSTEM DETAILS

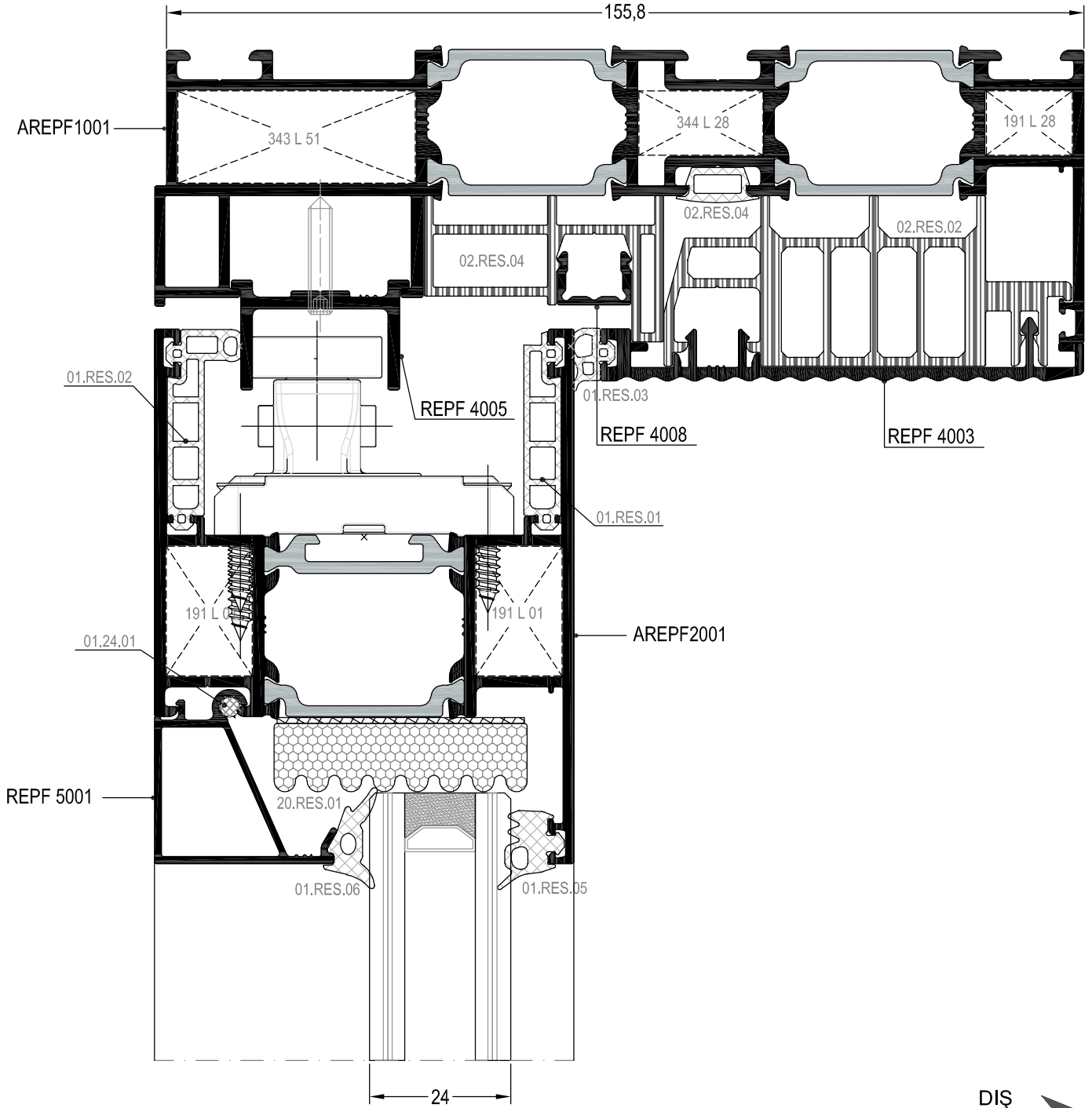
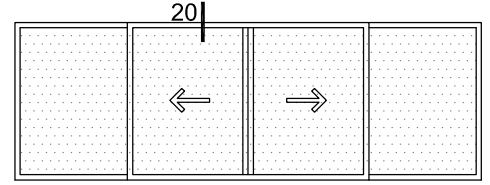

20 DETAYI
DETAIL

SİSTEM DETAYLARI
SYSTEM DETAILS

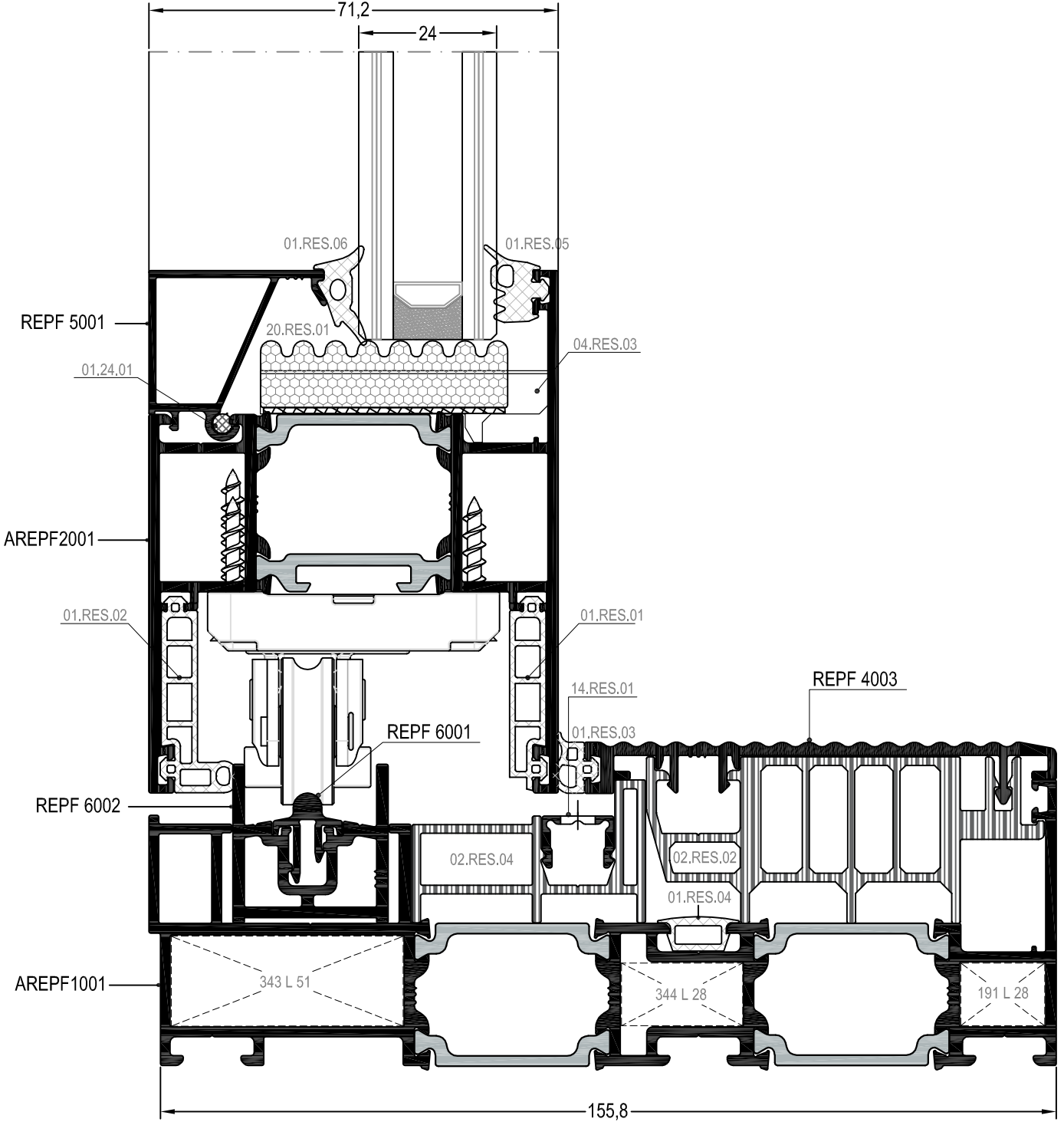
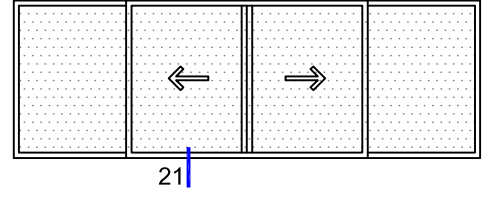

21 DETAYI
DETAIL

➤ DIŞ
(OUTSIDE)

MİMARİ KATALOG
ARCHITECTURAL CATALOGUE

Alüminyum Kapı Pencere ve Giydirme Cephe Sistemleri
Aluminium Window Doors and Facade Systems











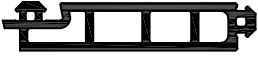
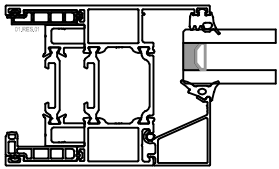





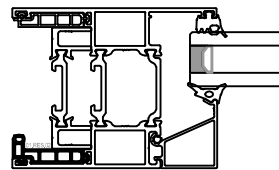





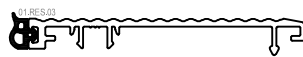





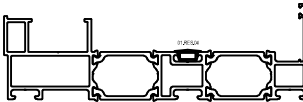





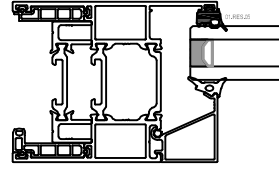



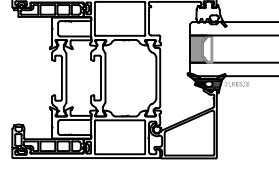

REPF160

AKSESUARLAR

ACCESSORIES

FİTİLLER / GASKETS

KOD CODE	GÖRSEL DRAWING	DETAY DETAIL	TEKNİK VERİLER TECHNICAL DATA		
01.RES.01 EPDM FİTİL EPDM GASKET			 BİRİM AĞIRLIK UNIT WEIGHT (kg/m)	131 gr/mt	
			 MALZEME MATERIAL	EPDM	
			 PAKET AĞIRLIK PACKAGE WEIGHT (kg/pu)	15 kg	
			 PAKET UZUNLUK PACKAGE LENGTH (m/pu)	114 mt	
01.RES.02 EPDM FİTİL EPDM GASKET			 BİRİM AĞIRLIK UNIT WEIGHT (kg/m)	156 gr/mt	
			 MALZEME MATERIAL	EPDM	
			 PAKET AĞIRLIK PACKAGE WEIGHT (kg/pu)	15 kg	
			 PAKET UZUNLUK PACKAGE LENGTH (m/pu)	96,15 mt	
01.RES.03 EPDM FİTİL EPDM GASKET			 BİRİM AĞIRLIK UNIT WEIGHT (kg/m)	44 gr/mt	
			 MALZEME MATERIAL	EPDM	
			 PAKET AĞIRLIK PACKAGE WEIGHT (kg/pu)	15 kg	
			 PAKET UZUNLUK PACKAGE LENGTH (m/pu)	340 mt	
01.RES.04 EPDM FİTİL EPDM GASKET			 BİRİM AĞIRLIK UNIT WEIGHT (kg/m)	49 gr/mt	
			 MALZEME MATERIAL	EPDM	
			 PAKET AĞIRLIK PACKAGE WEIGHT (kg/pu)	15 kg	
			 PAKET UZUNLUK PACKAGE LENGTH (m/pu)	305 mt	
01.RES.05 DIŞ CAM FİTİLİ OUTSIDE GLAZING GASKET			 BİRİM AĞIRLIK UNIT WEIGHT (kg/m)	95 gr/mt	
			 MALZEME MATERIAL	EPDM	
			 PAKET AĞIRLIK PACKAGE WEIGHT (kg/pu)	15 kg	
			 PAKET UZUNLUK PACKAGE LENGTH (m/pu)	157 mt	
01.RES.06 İÇ CAM FİTİLİ INSIDE GLAZING GASKET			 BİRİM AĞIRLIK UNIT WEIGHT (kg/m)	74 gr/mt	
			 MALZEME MATERIAL	EPDM	
			 PAKET AĞIRLIK PACKAGE WEIGHT (kg/pu)	15 kg	
			 PAKET UZUNLUK PACKAGE LENGTH (m/pu)	202 mt	
			 BİRİM AĞIRLIK UNIT WEIGHT (kg/m)		
			 MALZEME MATERIAL		
			 PAKET AĞIRLIK PACKAGE WEIGHT (kg/pu)		
			 PAKET UZUNLUK PACKAGE LENGTH (m/pu)		

20.RES.01

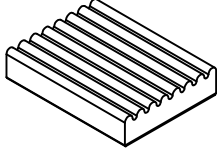

ISI VE SU YALITIM MALZEMESİ
HEAT AND WATER INSULATION MATERIAL

Malzeme / Material : EPDM Köpük/EPDM Foam

01.RES.01

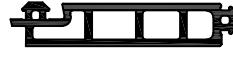

EPDM FİTİL
EPDM GASKET

Malzeme / Material : EPDM

Ağırlık / Weight : 131 gr/m

Paket / Package: 114 m / 15 kg

01.RES.02



EPDM FİTİL
EPDM GASKET

Malzeme / Material : EPDM

Ağırlık / Weight : 156 gr/m

Paket / Package: 96,15 m / 15 kg

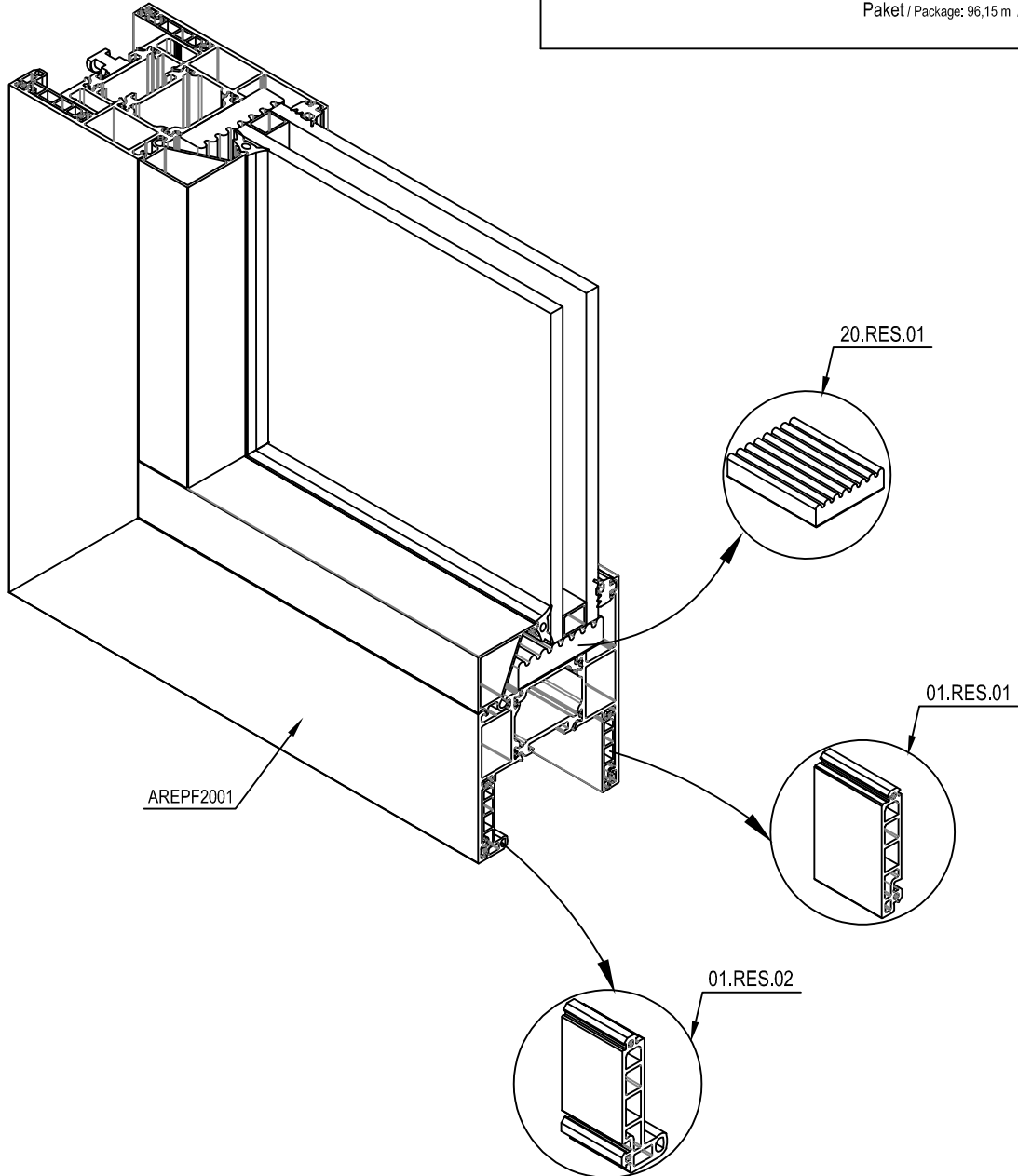

04.RES.01A

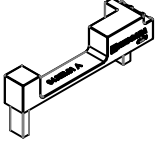

KAPAK (ÜST)
CAP (UP)

Malzeme / Material : PVC

04.RES.01B

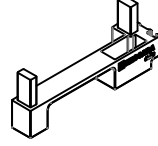

KAPAK (ALT)
CAP (DOWN)

Malzeme / Material : PVC

02.RES.01

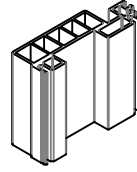

PVC PROFİL
PVC PROFILE

Malzeme / Material : PVC

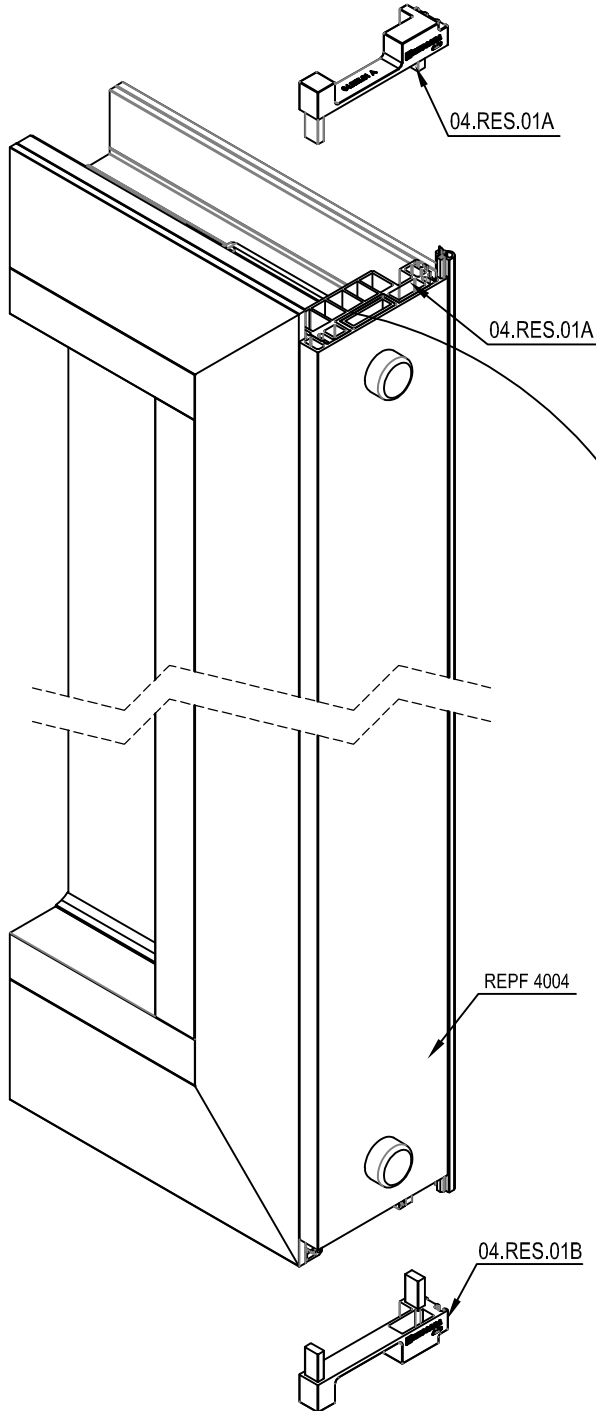

02.RES.07

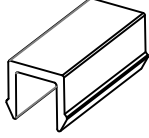

PVC PROFIL
PVC PROFILE

Malzeme / Material : PVC

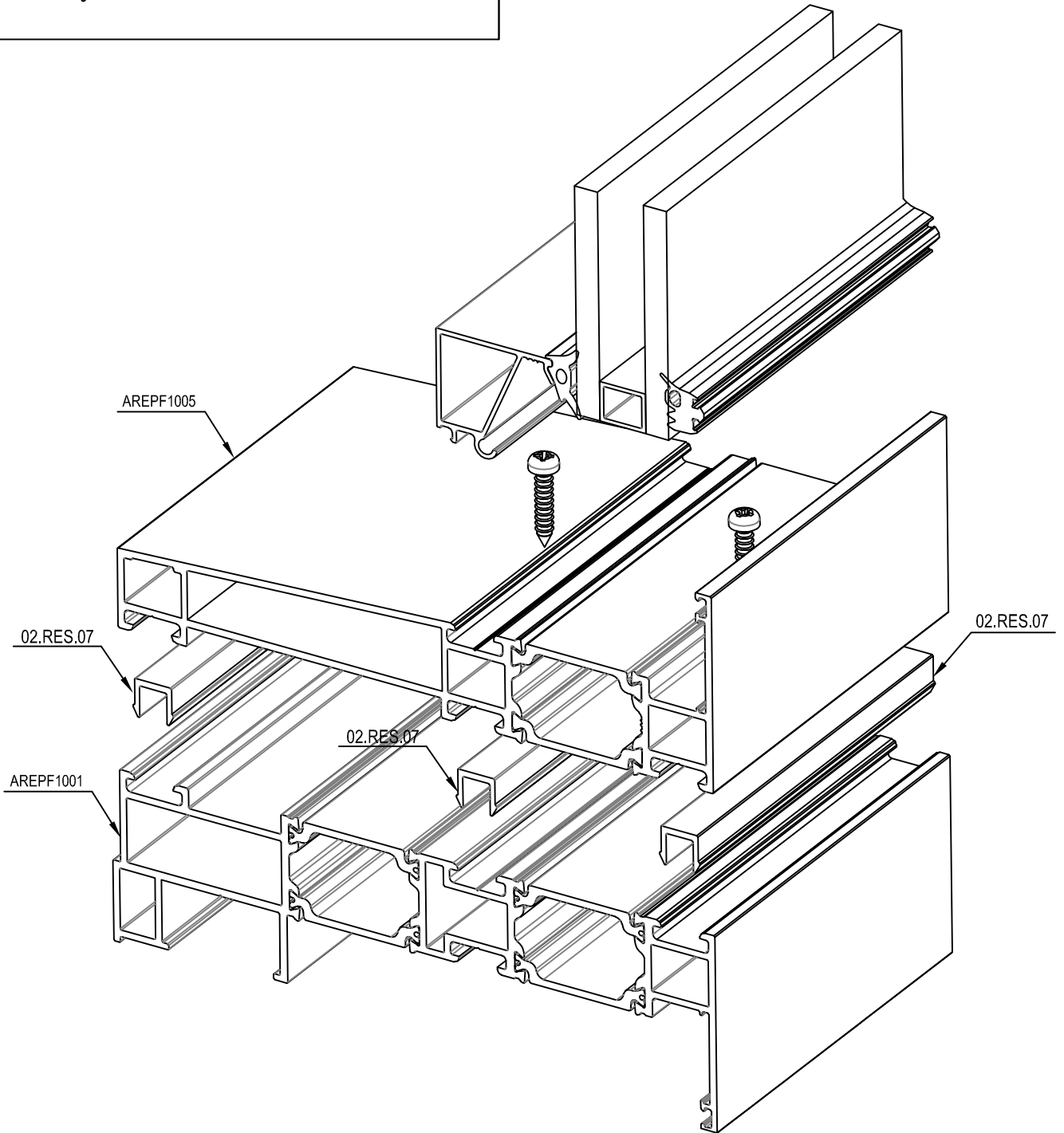

03.RES.01

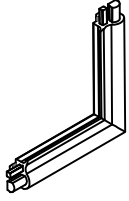

KÖŞE FITİLİ
CORNER GASKET

Malzeme / Material : EPDM

03.RES.02A-B

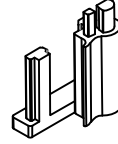

KÖŞE FITİLİ (ÜST-ALT)
CORNER GASKET (UP-DOWN)

Malzeme / Material : EPDM

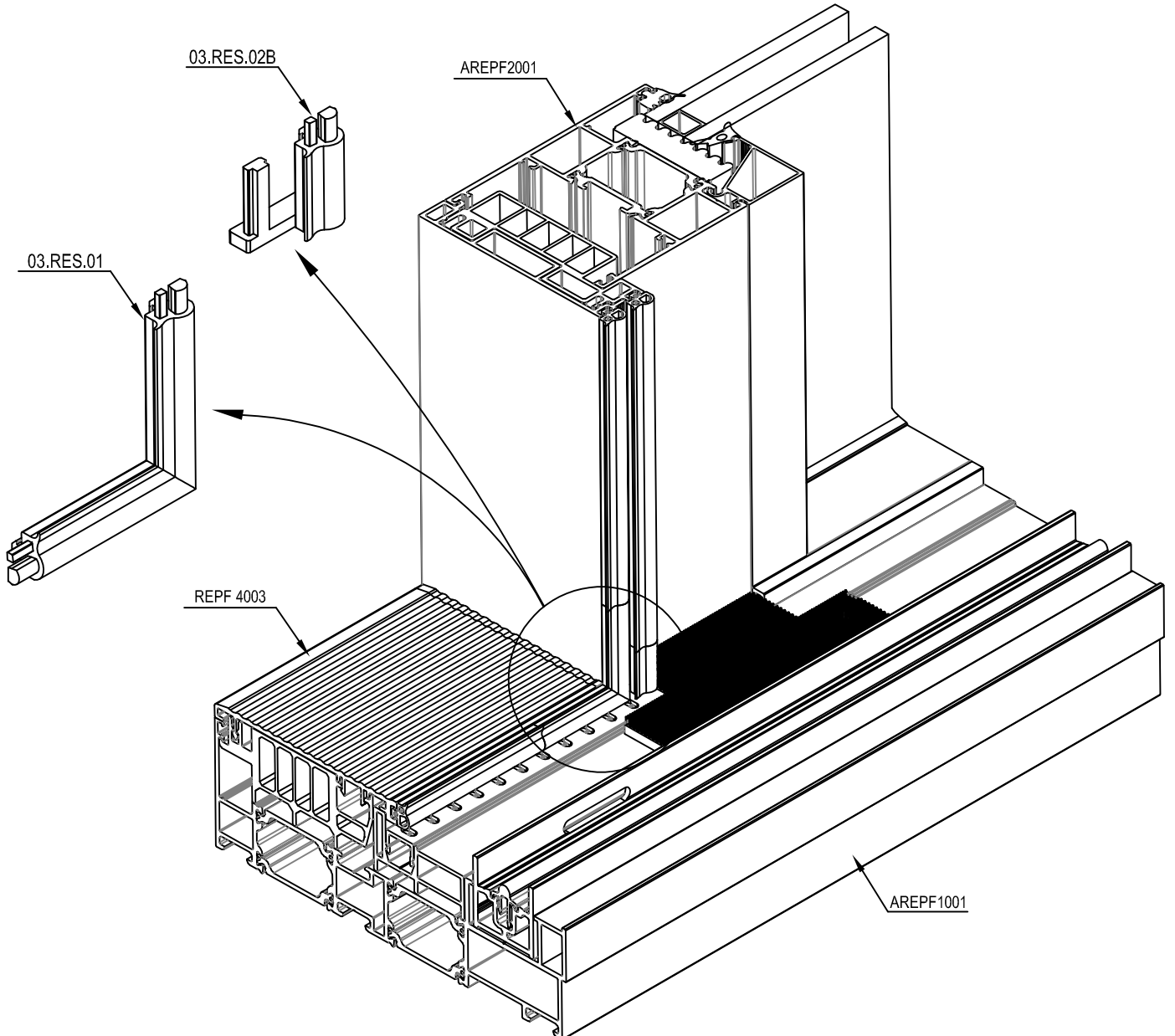
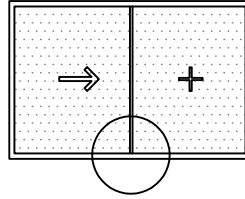

03.RES.04A-B

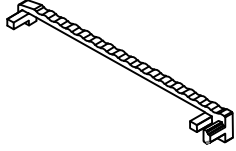

KÖŞE FITİLİ (SAĞ-SOL)
CORNER GASKET (RIGHT-LEFT)

Malzeme / Material : EPDM

20.RES.02

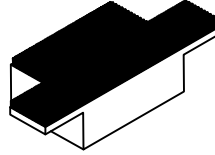

ISI VE SU YALITIM MALZEMESİ
HEAT AND WATER INSULATION MATERIAL

Malzeme / Material : Eva sünger

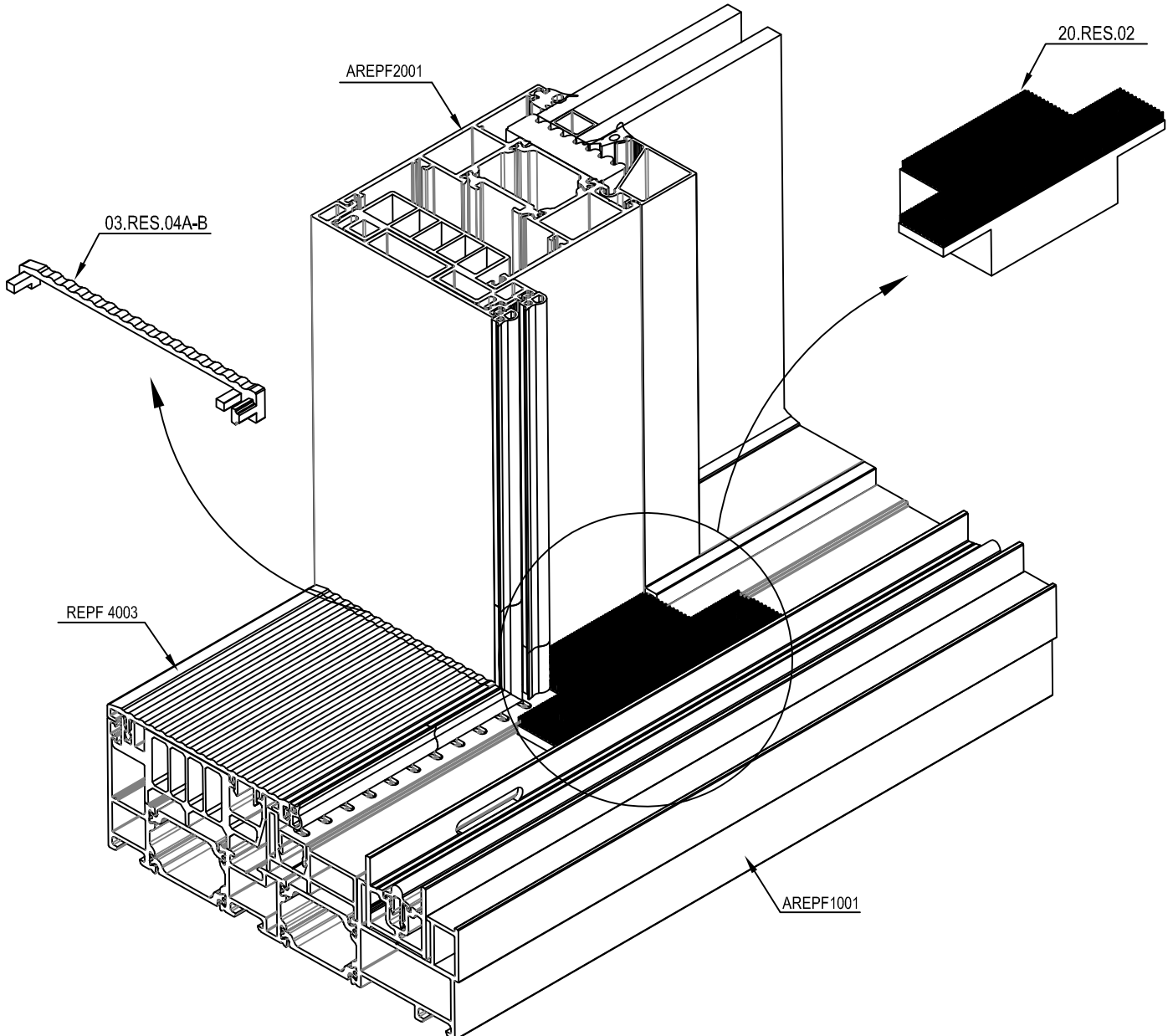
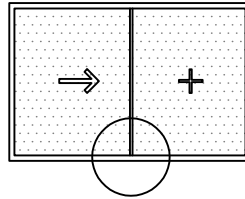

02.RES.02

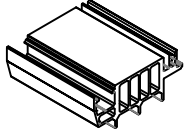

PVC PROFIL
PVC PROFILE

Malzeme / Material : PVC

02.RES.04

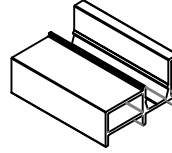

PVC PROFIL
PVC PROFILE

Malzeme / Material : PVC

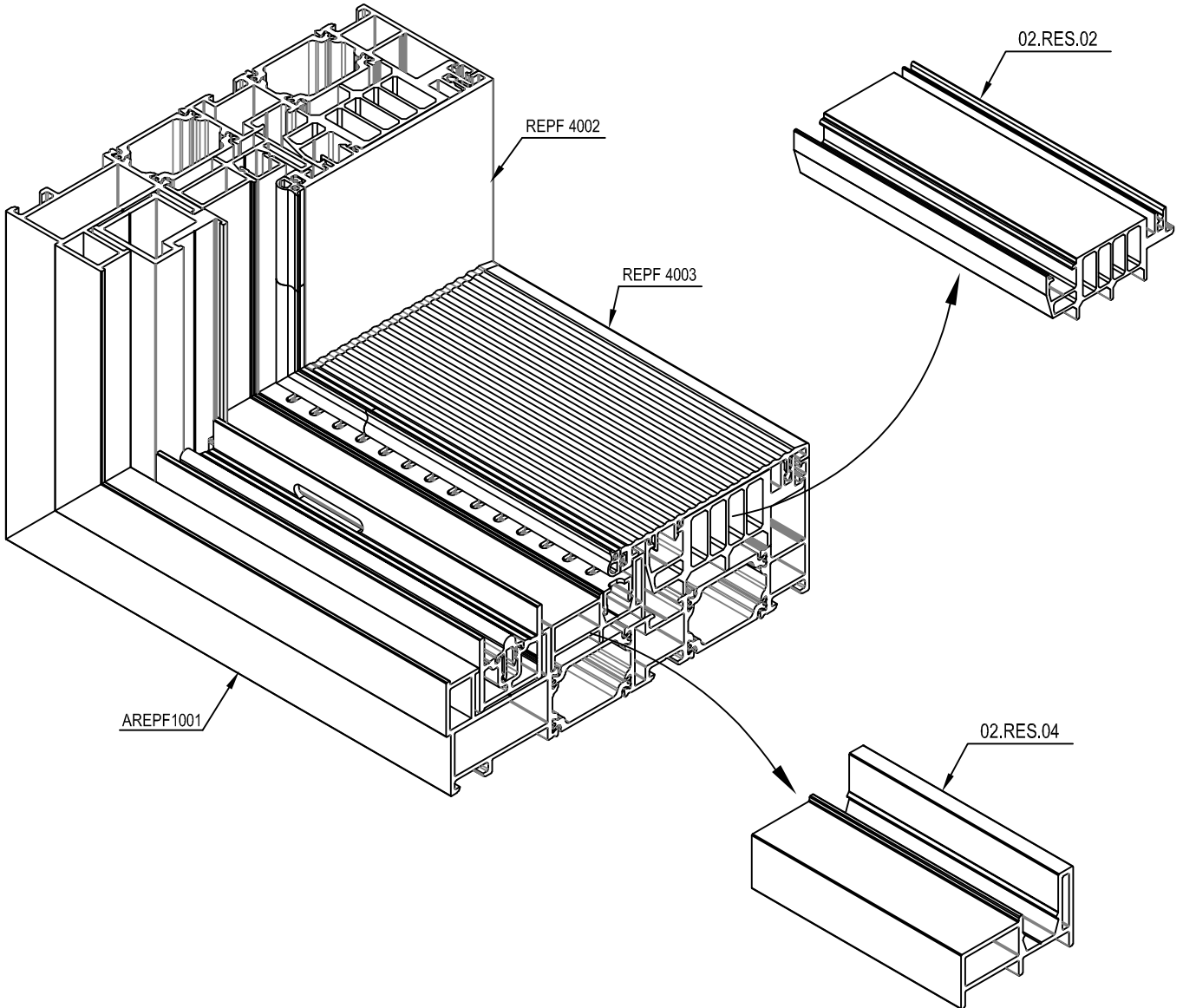

04.RES.02A

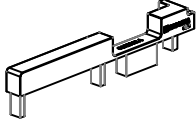

KAPAK (ÜST)
CAP (UP)

Malzeme / Material : PVC

04.RES.02B

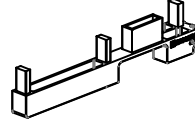

KAPAK (ALT)
CAP (DOWN)

Malzeme / Material : PVC

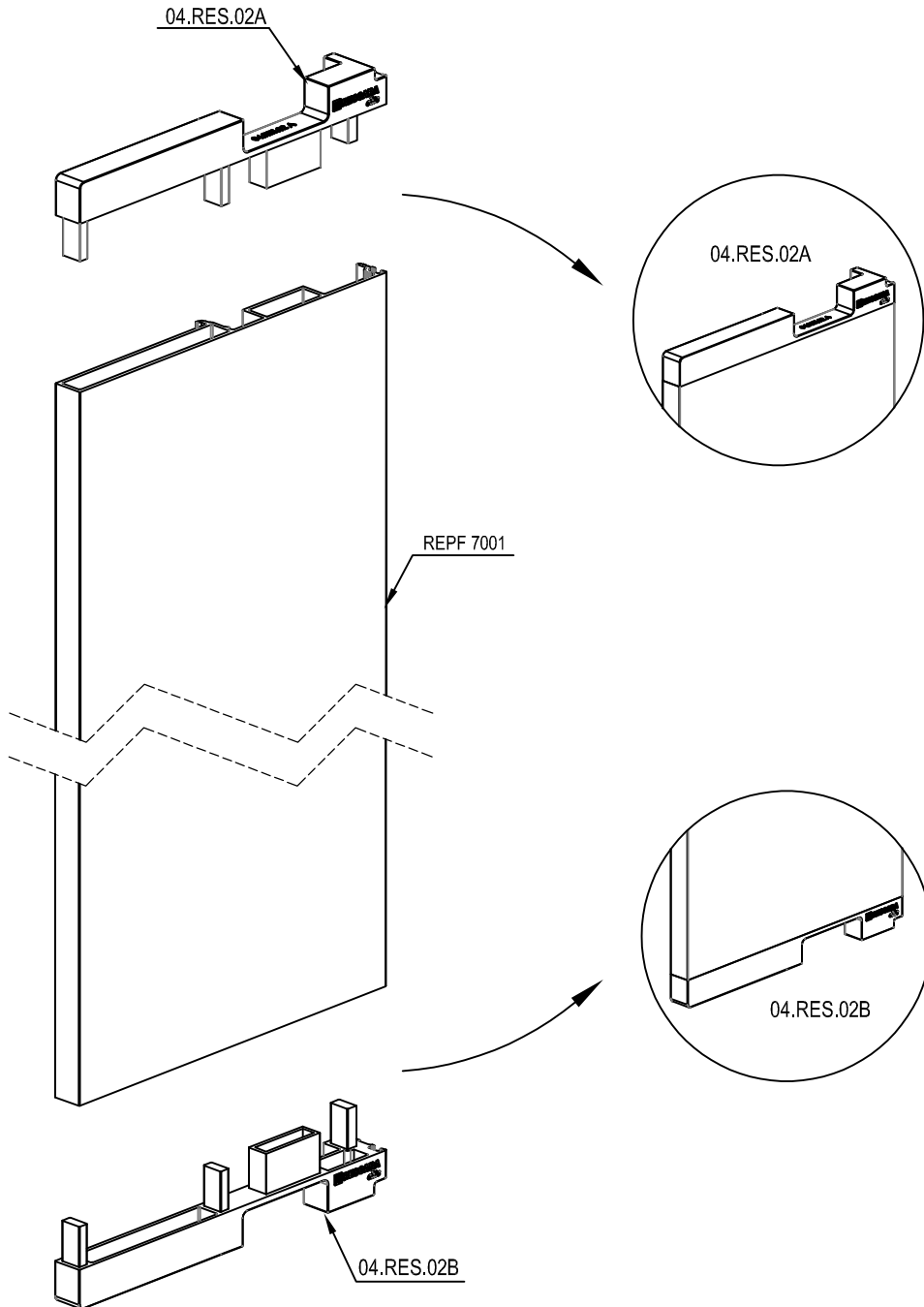

04.RES.03

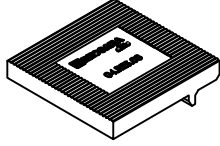

CAM DESTEK TAKOZU
GLASS SUPPORT PART

Malzeme / Material : PVC

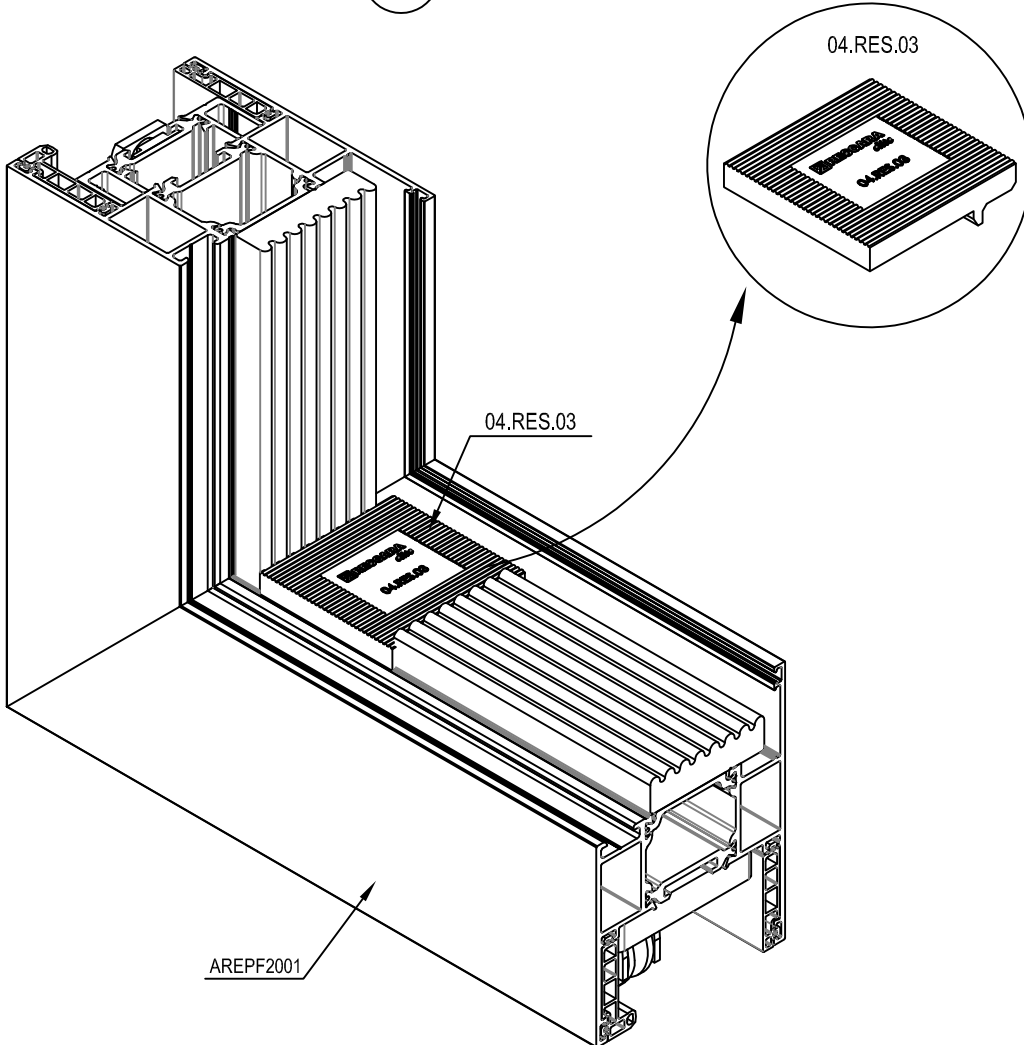
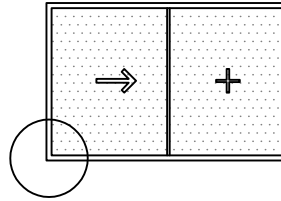

16.06.10

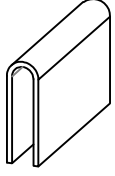

PASLANMAZ ÇELİK RAY
STAINLESS STEEL RAIL

Malzeme / Material : AISI 304

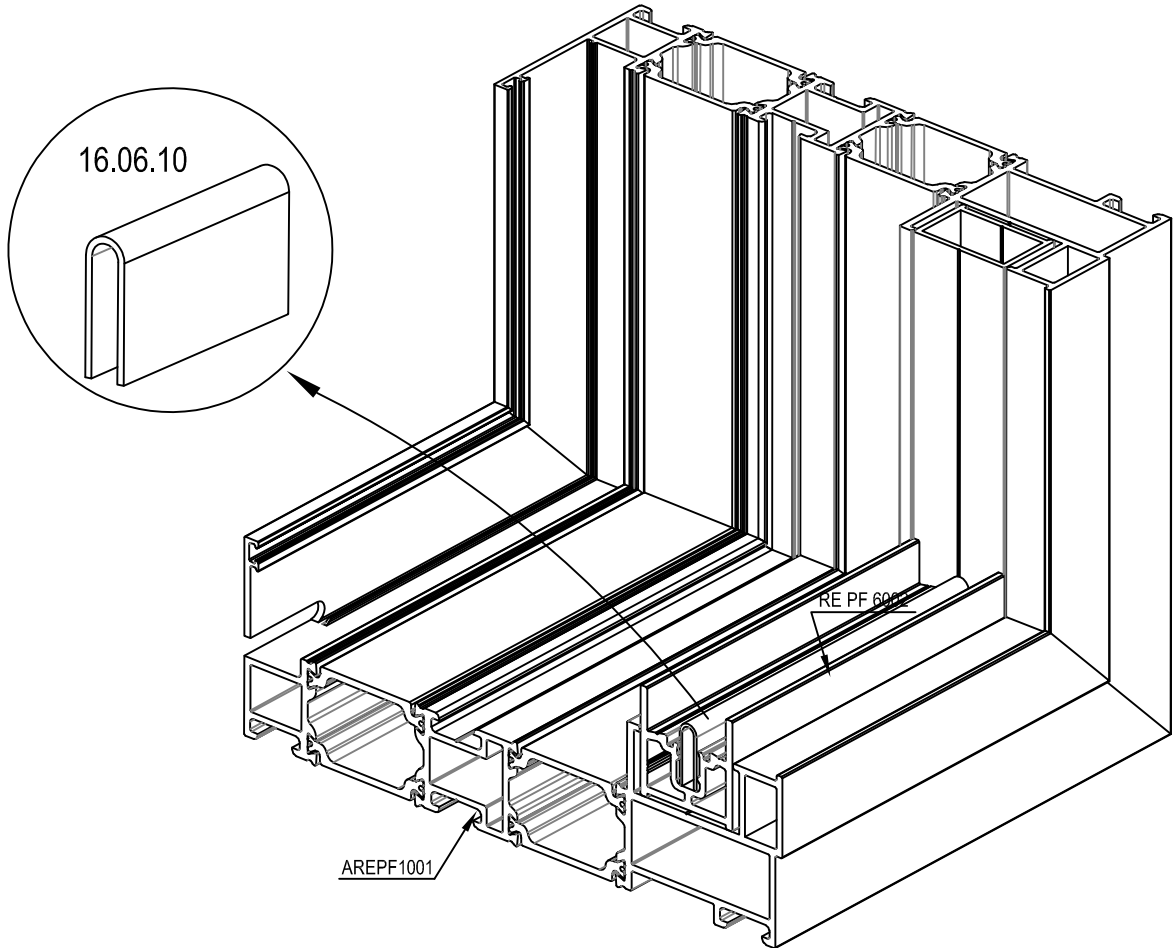

<p>AÇILIM MEKANİZMASI SETİ 200 kg MECHANISM KIT 200 kg Renk / Colour : Siyah-Beyaz-Gri Black-White-Silver</p>				
<p>Diyagram A</p>				
KANAT GENİŞLİĞİ SASH WIDTH L (mt)	KANAT YÜKSEKLİĞİ SASH HEIGHT H (mt)	KANAT AĞIRLIĞI SASH WEIGHT (KG)	SAĞ RIGHT	SOL LEFT
600-1099 mm	1000-1400 mm	200 kg	07.RES.01AR	07.RES.01AL
1100-1500 mm	1000-1400 mm	200 kg	07.RES.01BR	07.RES.01BL
600-1099 mm	1401-2200 mm	200 kg	07.RES.01CR	07.RES.01CL
1100-1500 mm	1401-2200 mm	200 kg	07.RES.01DR	07.RES.01DL
600-1099 mm	2201-2500 mm	200 kg	07.RES.01ER	07.RES.01EL
1100-1500 mm	2201-2500 mm	200 kg	07.RES.01FR	07.RES.01FL

<p>AÇILIM MEKANİZMASI SETİ 200 kg TILT & TURN MECHANISM KIT 200 kg Renk / Colour : Siyah-Beyaz-Gri Black-White-Silver</p>				
<p>Diyagram C</p>				
KANAT GENİŞLİĞİ SASH WIDTH L (mt)	KANAT YÜKSEKLİĞİ SASH HEIGHT H (mt)	KANAT AĞIRLIĞI SASH WEIGHT (KG)	SAĞ RIGHT	SOL LEFT
600-1099 mm	1000-1400 mm	200 kg	07.RES.01GR	07.RES.01GL
1100-1500 mm	1000-1400 mm	200 kg	07.RES.01HR	07.RES.01HL
600-1099 mm	1401-2200 mm	200 kg	07.RES.01KR	07.RES.01KL
1100-1500 mm	1401-2200 mm	200 kg	07.RES.01LR	07.RES.01LL
600-1099 mm	2201-2500 mm	200 kg	07.RES.01MR	07.RES.01ML
1100-1500 mm	2201-2500 mm	200 kg	07.RES.01NR	07.RES.01NL

***Kol ve kilitleme parçaları sete dahildir.
Kit includes handle and locking parts.